REFLECTOR
1937

Georgia Southern University
Zach S. Henderson Library

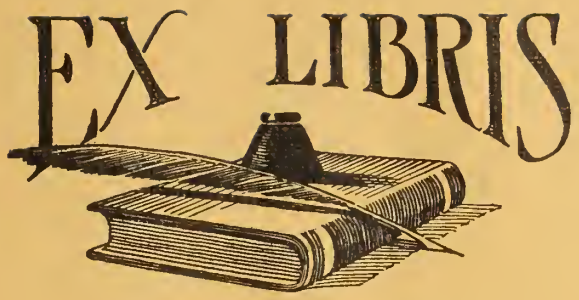

REFLECTOR

1937

LILLIAN SIMMONS
Editor

THE REFLECTOR

Copyright 1937
Lillian Simmons
Editor

Wayne McKneely
Business Manager

THE REFLECTOR

1937

Published by the

SENIOR CLASS OF THE SOUTH GEORGIA TEACHERS COLLEGE

COLLEGEBORO, GEORGIA

THEME

"From harmony, from heavenly harmony,
This universal frame began;
When Nature underneath a heap
of jarring atoms lay,
And could not heave her head,
The tuneful voice was heard from high;
'Arise, ye more than dead'."

Thus, Dryden has lastingly expressed the theme of music and its part in all creative things. We ought ever to be mindful of music but chiefly this year has there been a concerted effort to develop the musical talent found on the campus.

DEDICATION

The furthering of musical appreciation on the campus has been made possible through the untiring efforts of the various musical organizations, their directors and their personnel. To these organizations and their directors, then, we dedicate this book and make it a memorial to their worthy aims and high endeavors.

CONTENTS

I. THE COLLEGE
- Faculty

II. CLASSES
- Seniors
- Juniors
- Sophomores
- Freshmen

III. ACTIVITIES
- Organizations
- Social Clubs

IV. ATHLETICS

V. FEATURES

VI. ADVERTISEMENTS

Book I.

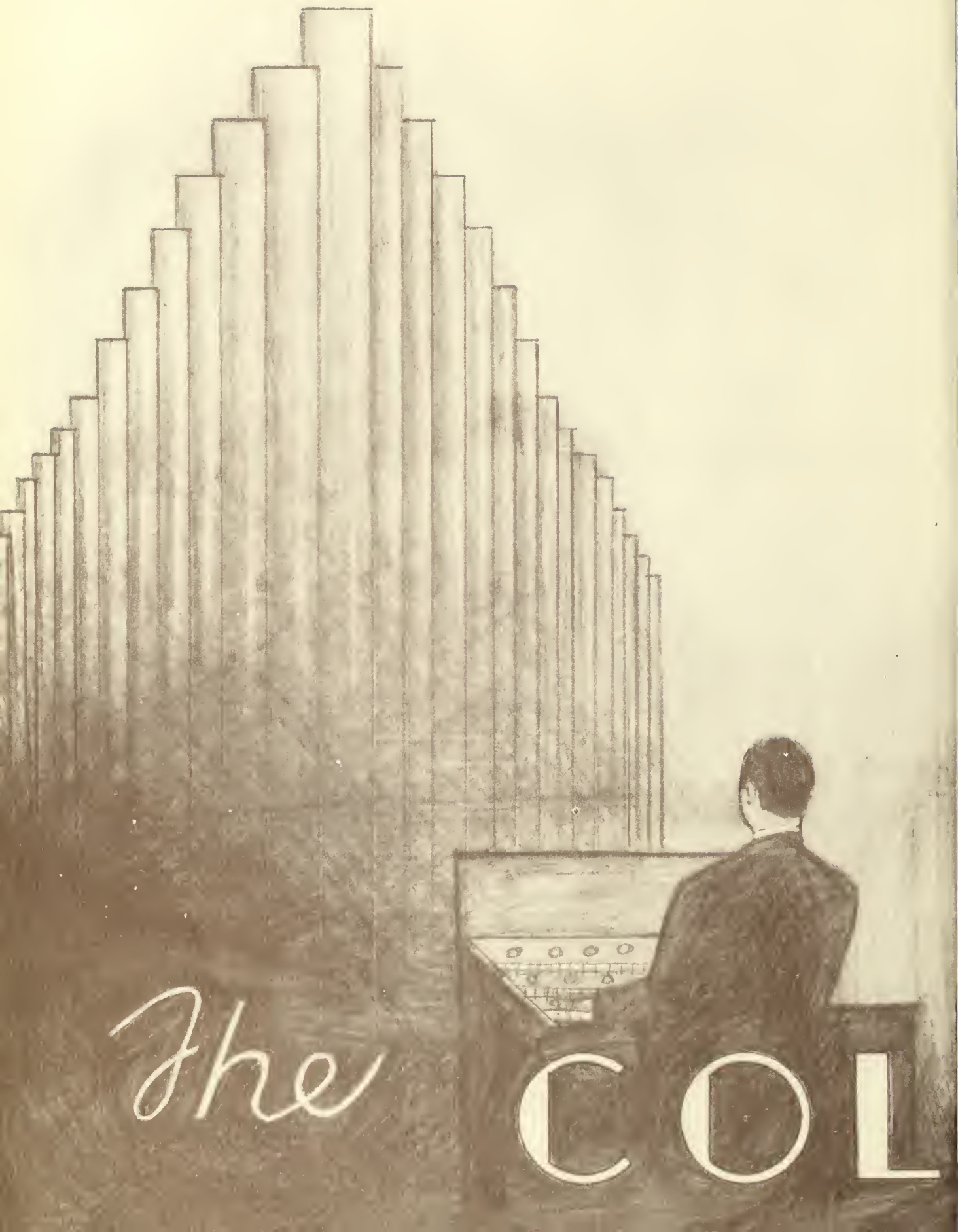
The
COL

LEGE

Administration Building

East Hall

West Hall

Anderson Hall

Sanford Hall

Health Cottage

Campus Scene

FACULTY

SOPHIE JOHNSON
B.S.
Dean of Men and English

ZACH S. HENDERSON
B.S., M.A.
Dean of Faculty and Mathematics

MAMIE VEAZEY
A.B.
Dean of Women

Marvin Summers Pittman, A.B., M.A., Ph.D.
President

A MESSAGE FROM THE PRESIDENT

The years pass by with an ever quickening pace. Today becomes yesterday and yesterday quickly becomes "long, long ago." While the future lures us onward, there are occasions when we wish to turn back the hands of the clock and live again in the days of "once upon a time." On such occasions, there is nothing quite so suggestive or quite so full of sweet memories as the college annual. It is there we see once again the faces of our friends as they were when we knew them and loved them. There are our teachers whom we feared, disliked perhaps, or revered. There are our rivals—for honors, for leadership, and mayhap for someone's affection. There are our roommates, our clubmates, our classmates. Every page of the book provokes mirth hilarious, memories sweet, and comment heterogeneous. An evening by the winter fire or an afternoon in the summer's shade with a friend and the college annual, makes possible an occasion of rare delight.

May I congratulate the staff of this college annual, The Reflector. May I, also, express my official thanks for the good work done and the service rendered in making this volume a reality.

JOSEPH E. CARRUTH . . . A.B., M.A., Ph.D.
Head of Education Department

VIOLA PERRY . . . . . B.S., M.A.
Registrar and Mathematics

CHESTER MCARTHUR DESTEER . A.B., M.A., Ph.D.
Head of Social Science Department

MARY SMALL . . . . . A.B., M.A.
Art

MAE MICHAEL . . . . . Commercial
Secretary to President

LEONARD KENT . . . . . B.S.
Commercial Subjects

ALVIN A. SINGLEY . . . . . A.B., M.A.
Education

JAMES V. MELTON . . . . . Ph.D.
Education

WALTER L. DOWNS . . . . . A.B., M.A.
Director of the Training School

NELL BRACEY . . . . . A.B., M.A.
Critic Teacher

MARION GROOVER . . . . . A.B.
Critic Teacher

IRIS ROBERTS . . . . . B.S.
Critic Teacher

MARIE WOOD . . . . . B.S., M.A.
Critic Teacher

H. J. MCCORMACK . . . . . M.A.
Critic Teacher

Mary Will Wakeford . . . . . M.A.
Critic Teacher

Alvarine Anderson . . . . . B.S.
Critic Teacher

Helen Dunlap . . . . . M.A.
Education

Elizabeth Donovan . . . . . B.S., M.A.
G. E. B. Supervisor

Jane Franseth . . . . . A.B.
G. E. B. Supervisor

Thomas B. Stroup . . . . A.B., M.A., Ph.D.
Head of English Department

Robert F. Donaldson . . . . . A.B., M.A.
English

Fielding D. Russell . . . . . A.B., M.A.
English

Ruth Bolton . . . . . B.S., M.A.
Home Economics

Charles W. Smith . . . A.B., M.A., Ph.D.
Romance Languages

Hoyt H. London . . . . B.S., M.A., Ph.D.
Industrial Arts

Ivan Hostetler . . . . . M.A.
Industrial Arts

Eleanor Ray . . . . . A.B., B.L.S.
Librarian

Zuliemie Lane . . . . . B.S., M.A.
Assistant Librarian

Mrs. Esther W. Barnes . . . . . B.S.
Music

William Deal . . . . . A.B.
Director of Band and Orchestra

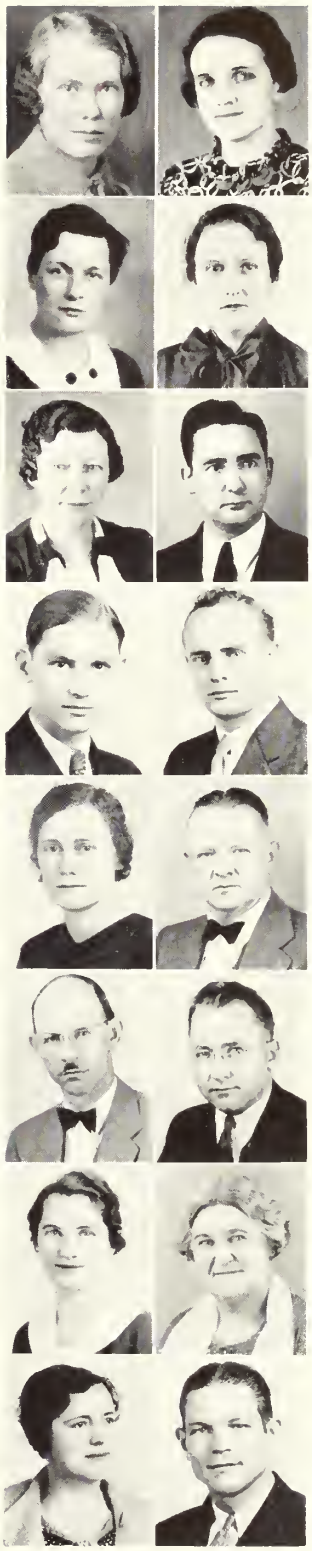

Byron L. Smith . . . . . B.S., M.A.
Coach and Physical Education

Mrs. Generia Honeycutt Bowen . . . B.S.
Physical Education

Louise McGilvery . . . . . A.B., M.A.
Physical Education

James Wrinkle . . . . . B.S.
Physical Education

William S. Hanner . . . . . A.B., M.A.
Chemistry and Physics

Blondel H. Carlton . . . A.B., M.A., Ph.D.
Physical Science

Malvina Trussell . . . . . B.S., M.A.
Biology

Hester Newton . . . . . B.S., A.B., M.A.
History and Social Science

R. J. H. DeLoach . . . . . B.S., M.A.
Sociology and Economics

W. H. Bennett . . . . . M.A.
Social Science

M. C. Garr . . . . . M.A.
Agriculture

Robert L. Winburn . . . . . Commercial
Bookkeeping

Lillian Cumbee . . . . . R.N.
Nurse and Health

Mrs. P. D. Landrum . . . . . Dietitian
Director of Dining Hall

Alton Settle . . . . . B.S.
Little Store

John Bridges . . . . . B.S.
Business Office

Book II.

CLA

Lambright

SENIORS

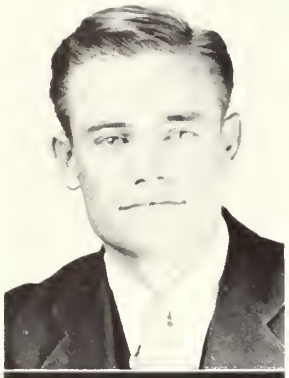

EUGENE BELL
President
SAVANNAH, GEORGIA
Science

Delta Sigma; Bachelors Club, 3, 4; President Junior Class; International Relations Club, 3, 4; Student Council, 3, 4; Secretary Delta Sigma, 2; Vice-President Delta Sigma, 3; President Delta Sigma, Expired Term, 3; Oglethorpe Literary Society; REFLECTOR Staff; "T" Club, 2.

GRACE CROMLEY
Vice-President
BROOKLET, GEORGIA
English

L. T. C.; President L. T. C., 2, 4; President Y. W. C. A., 3; President Glee Club, 3; President Music Club, 4; President Girls' Chorus, 4; President Stephens Society, 2; Y. W. C. A. Cabinet, 1, 2, 3, 4; International Relations Club, 3, 4; Honor Day Student, 3; Dramatic Club; French Club, 2; Vesper Choir, 3, 4; Band, 3, 4; Orchestra, 1, 2, 3, 4; Vice-President Senior Class; Superlative Contest, 2, 3; May Court, 3; REFLECTOR Staff.

ELIZABETH WATKINS
Secretary and Treasurer
EDISON, GEORGIA
English

Transfer, South Georgia State College, 1, 2; W. A. A. Council, 3; President W. A. A. Council, 4; Oglethorpe Literary Society Debater, 3; Freshman Commission; Y. W. C. A., 4; REFLECTOR Staff, 4; Tennis Team, 3, 4; Basketball, 3, 4.

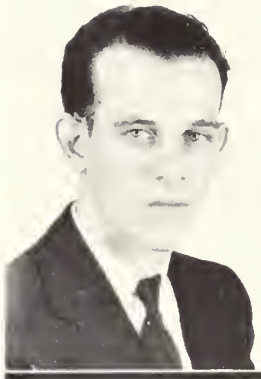

KENNETH ENGLAND
Student Council Representative
WADLEY, GEORGIA

History

Bachelors Club; Y. M. C. A. Cabinet, 1, 2; Oglethorpe Literary Society, 1, 2, 3, 4; Dramatic Club, 1, 2, 3, 4; French Club, 1, 2; Y. M. C. A., 4; International Relations Club, 4.

VERNA LASSETTER
Student Council Representative
ATLANTA, GEORGIA

Social Science

L. T. C.; Y. W. C. A. Cabinet, 3, 4; Treasurer Y. W. C. A., 4; Secretary and Treasurer Home Economics Club, 4; Treasurer Dramatic Club, 3; May Court, 3; Vice-President L. T. C., 4; Assistant Art Editor REFLECTOR, 3; Assistant Art Editor REFLECTOR, 4; Treasurer Student Council, 4.

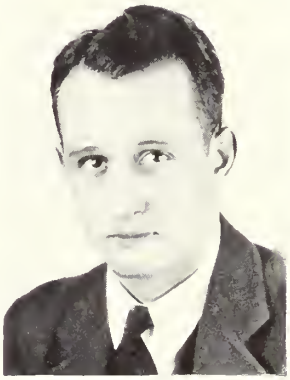

ROBERT POUND
Student Council Representative
SWAINSBORO, GEORGIA

Social Science

Iota Pi Nu; President Iota Pi Nu, 4; Treasurer Iota Pi Nu, 3; Vice-President Freshman Class; Freshman Commission; Band, 1; Glee Club, 1; Treasurer Sophomore Class; Administrative Council, 3, 4; President Day Students, 3, 4; Honor Day Student, 3; Student Council, 4.

SUDIE LEE AKINS
STATESBORO, GEORGIA
English
Delta Lambda Delta; Dramatic Club, 3; International Relations Club, 3, 4; May Court, 3; Secretary Delta Lambda Delta, 4; REFLECTOR Staff, 4.

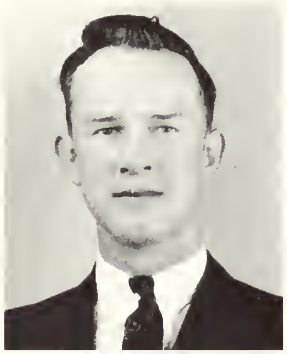

JAMES EDWIN BEASLEY
STATESBORO, GEORGIA
Science
Band, 2, 3, 4; Orchestra, 1, 3, 4.

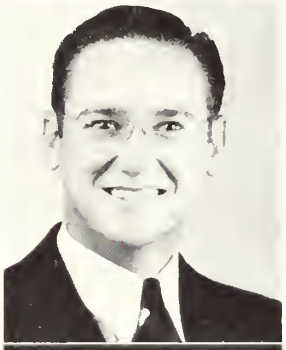

LOUIS BECTON
BLOOMINGDALE, GEORGIA
Social Science
Delta Sigma; Glee Club, 1, 2, 3; Dramatic Club, 1, 2, 3; Student Council Representative, 3; Vice-President Sanford Hall, 4; Baseball Manager, 2.

CAROLYN BLITCH
STATESBORO, GEORGIA
English
French Club, 1; International Relations Club, 3, 4; President International Relations Club, 3; REFLECTOR Staff.

CECILE BRANNEN
STATESBORO, GEORGIA
Social Science
University of Georgia, 1; May Court, 2; May Court, 3.

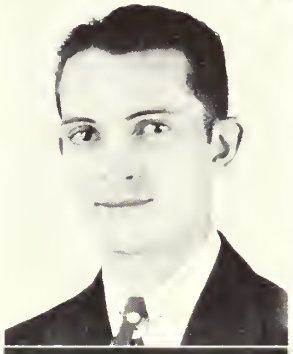

JOE BUXTON
WAYNESBORO, GEORGIA
English
Y. M. C. A., 1, 2, 3, 4; Treasurer Stephens Literary Society, 2; Society Debater, 1; Secretary Dramatic Club, 4; President Men's Glee Club, 4; President Vesper Choir, 4; Stephens Literary Society, 1, 2, 3, 4; Dramatic Club, 3, 4; Glee Club, 1, 2, 3, 4; Vesper Choir, 3, 4; Band, 4; Y. M. C. A. Cabinet, 4.

CHRISTINE CARRUTHERS
STATESBORO, GEORGIA
English
International Relations Club, 4.

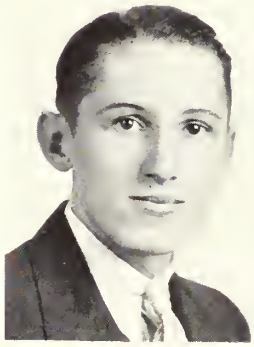

GEORGE CARTER
CUSSETA, GEORGIA
English
Iota Pi Nu; Bachelors Club; Vice-President Freshman Commission, 1; President Oglethorpe Literary Society, 1, 2; President French Club, 2; *George-Anne* Staff, 1, 2; President Science Club, 1; Y. M. C. A. President, 3; Deputation Team, 2; President Gymnasium, 3; Inter-Collegiate Debating, 2; Basketball, 3, 4; President Student Council, 4; Most Popular Boy, 3.

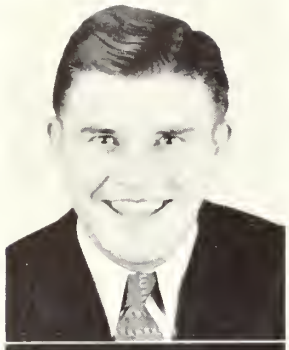

ROGER CARTER
POWERSVILLE, GEORGIA
History
International Relations Club, 3, 4; Football, 2, 3; Boxing, 3; Basketball, 1, 2, 3.

ELIZABETH DEAL
STATESBORO, GEORGIA
English
International Relations Club, 3, 4; May Court, 3; W. A. A. Council, 4; REFLECTOR Staff.

JAMES DICKSON
HEPHZIBAH, GEORGIA
History

LILLIAN EASON
REIDSVILLE, GEORGIA
English
Freshman Commission; French Club; Y. W. C. A.; President East Hall, 4; REFLECTOR Staff.

IRENE ENECKS
ROCKY FORD, GEORGIA
English

L. T. C.; Secretary L. T. C., 3; Glee Club, 1, 2, 3, 4; Vice-President Glee Club, 3, 4; Dramatic Club, 1, 2, 3, 4; Vice-President Dramatic Club, 3; Oglethorpe Literary Society, 1, 2, 3, 4; Vice-President Oglethorpe Literary Society, 2, 3; Reader, 1; Y. W. C. A.

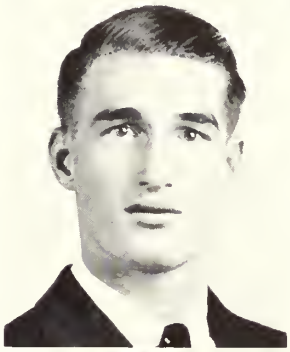

BILL GARRISON
MIAMI, FLORIDA
Science

Delta Sigma; Treasurer Delta Sigma, 3, 4; Vice-President Junior Class; Science Club, 1; Vice-President Student Council, 4; *George-Anne* Staff, 3, 4; REFLECTOR Staff; Football, 1, 2; Boxing, 1, 2; "T" Club, 2.

BOB HARRIS
VIDALIA, GEORGIA
English

Dramatic Club; Glee Club.

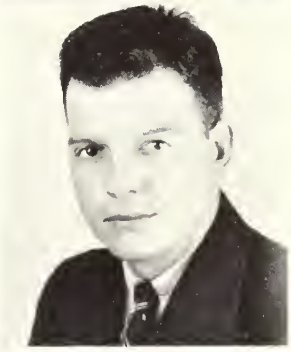

AUBREY HIRES
ODUM, GEORGIA
Social Science

Delta Sigma; Transfer, M. G. C., 3.

JULIUS HODGES
GUYTON, GEORGIA
History
Mathematics Club, 1, 2; Oglethorpe Literary Society, 1, 2, 3; Bachelors Club, 1, 2, 3, 4; Science Club, 1, 2, 3.

SAMMYE HOGAN
DEXTER, GEORGIA
History
Transfer, B. P. I.; Y. W. C. A., 3, 4.

DESSIE HOLTON
HOMERVILLE, GEORGIA
Social Science
Stephens Literary Society, 1, 2, 3, 4; Y. W. C. A., 1, 2, 3, 4; I. O. U. Secretary, 3, 4; International Relations Club, 3, 4; House Council, 1, 2; Matron Brown Cottage, 4; "X" Club.

VIRGINIA HUGHES
GLENNVILLE, GEORGIA
History
L. T. C.; Transfer, G. S. W. C., 4; Glee Club, 4; International Relations Club; Y. W. C. A.; Stephens-Oglethorpe Literary Society, 4.

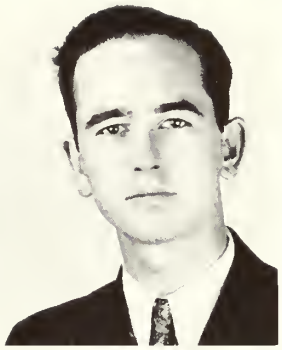

SHIELDS KENAN
STATESBORO, GEORGIA
History

Glee Club, 1, 2, 3, 4; *George-Anne* Staff, 3, 4; Managing Editor *George-Anne*, 4; French Club, 3.

JOE LAMBRIGHT
BRUNSWICK, GEORGIA
English

Delta Sigma; Varsity Football, 1, 2, 3, 4; Varsity Baseball, 2; Secretary Delta Sigma, 3; President Delta Sigma, 4; Bachelors Club, 3, 4; Student Council, 3; REFLECTOR Staff, 4; Administrative Council, 4; *George-Anne* Staff, 3, 4; House Council, 3, 4; President Sanford Hall, 4; Dramatic Club Plays, 3, 4.

HELEN MCGARRAH
WESTON, GEORGIA
Social Science

L. T. C.; Y. W. C. A. President, 4; Y. W. C. A. Cabinet, 3; Secretary L. T. C., 4; Secretary Stephens Literary Society, 3; REFLECTOR Staff.

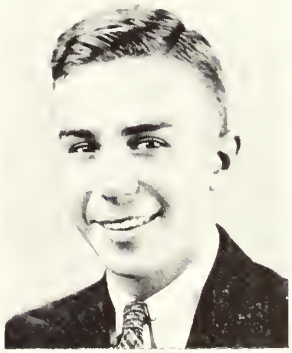

WAYNE MCKNEELY
GRIFFIN, GEORGIA
History

Delta Sigma; Bachelors Club, 2, 3, 4; Treasurer Bachelors Club, 4; Vice-President Delta Sigma, 4; French Club, 1, 2; Vice-President French Club, 2; "T" Club, 2; *George-Anne* Staff, 3, 4; Business Manager REFLECTOR; Track, 2, 3, 4; Student Manager Intra-Mural Sports, 4.

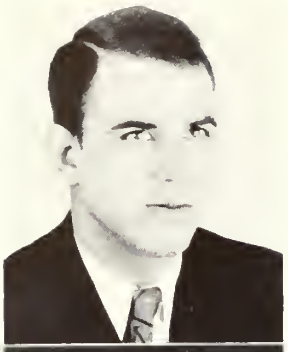

HEMANS OLIVER
SAVANNAH, GEORGIA
History

President Freshman Class; Dramatic Club, 2, 3; Football, 1, 2, 3; Track, 1, 2, 3; Oglethorpe Literary Society, 1, 2, 3; *George-Anne* Staff, 1, 2, 3; Sports Editor *George-Anne*, 2; "T" Club, 1.

ZELMA RALEY
LOUISVILLE, GEORGIA
History

Transfer, G. S. C. W.

EARL RIGGS
STATESBORO, GEORGIA
Social Science

Delta Sigma; President Delta Sigma, 3; Football, 1, 2, 3, 4; Boxing, 1, 2; Basketball Manager, 3; President "T" Club, 2.

MARJORIE RIVERS
AVERA, GEORGIA
Social Science

Secretary Stephens Literary Society, 4; Home Economics Club, 2, 3, 4; Glee Club, 2, 3, 4; Science Club, 2; House Council, 1, 3, 4; Dramatic Club, 2; Basketball Team, 1, 2; Y. W. C. A.

MARY ROGERS
REIDSVILLE, GEORGIA
English

Home Economics Club, 3, 4; President Home Economics Club, 4; Y. W. C. A. Cabinet, 1, 2, 3, 4; Treasurer Y. W. C. A., 3; Vice-President Y. W. C. A., 4; W. A. A. Council, 3, 4; Monitor, 2, 4; Stephens Literary Society; French Club; Mathematics Club.

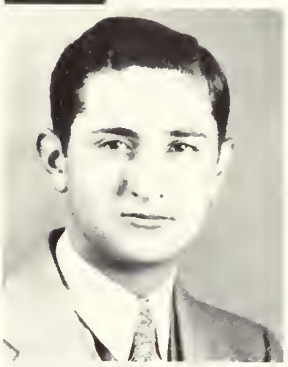

FRANK RUSHING
STATESBORO, GEORGIA
History

Iota Pi Nu; Piano Recital; Orchestra; Band.

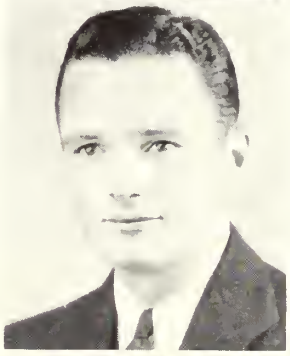

ALTON SETTLE
ROCKY MOUNT, NORTH CAROLINA
History

Iota Pi Nu; President Bachelors Club, 4; Treasurer Bachelors Club, 3; Treasurer Iota Pi Nu, 2; Treasurer Sophomore Class; Baseball, 2; Tennis, 2, 3, 4.

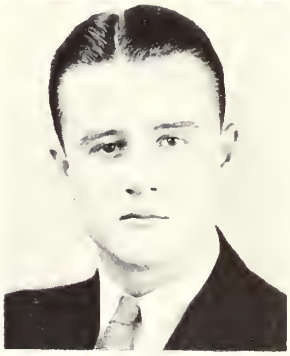

THOMAS SHEAROUSE
GUYTON, GEORGIA
English

President Y. M. C. A., 4.

LILLIAN SIMMONS
METTER, GEORGIA
English

L. T. C.; President Sophomore Class; Vice-President Student Council, 3; International Relations Club, 3, 4; Treasurer Student Council, 2; Y. W. C. A.; W. A. A. Council, 2, 3, 4; May Court, 3; Honor Day Student, 2, 3; Science Club, 1, 2; Stephens Literary Society; Editor REFLECTOR; Administrative Council, 3.

MARY SIMMONS
STATESBORO, GEORGIA
Social Science

Transfer, Andrew College; May Court, 3; REFLECTOR Staff.

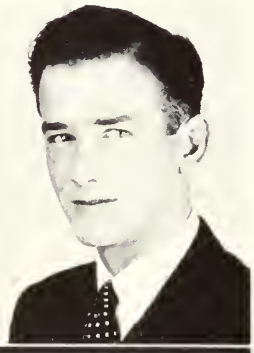

DERREL SIRMONS
DAHLONEGA, GEORGIA
Social Science

Iota Pi Nu; Transfer, Emory University.

MARY KATHARINE SNEED
STATESBORO, GEORGIA
Home Economics

Home Economics Club; Science Club.

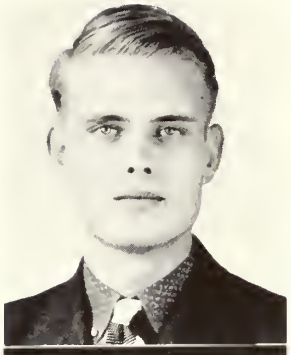

CECIL STANLEY
EAST POINT, GEORGIA
Physical Science
Vice-President Men's Glee Club; Vesper Choir; Y. M. C. A.; Transfer, West Georgia College.

DORIS STEPHENSON
MOUNT VERNON, GEORGIA
Home Economics
Transfer, Brewton-Parker Junior College, 1; Anderson Hall House Council, 2, 3; Y. W. C. A. Cabinet, 3, 4; Oglethorpe Literary Society, 2, 3, 4; Home Economics Club, 2, 3, 4; Vice-President Home Economics Club, 3; Y. W. C. A.; Representative Southern Student Conference, Blue Ridge, North Carolina, 3.

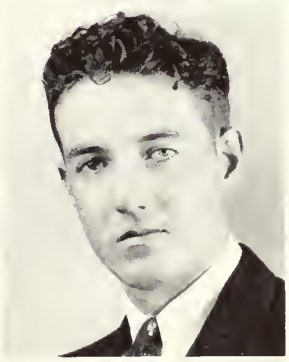

FORREST TOWNSEND
TOOMSBORO, GEORGIA
English
Iota Pi Nu; Band.

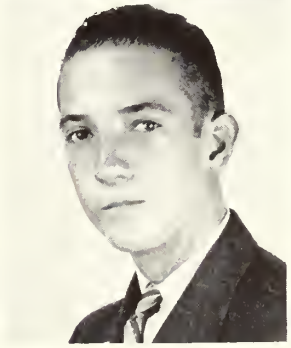

JAMES TOWNSEND
TOOMSBORO, GEORGIA
Social Science
Iota Pi Nu; Bachelors Club, 1, 2, 3, 4; Dramatic Club, 1, 2, 3; Band, 1, 2, 3; Orchestra, 1, 2, 3; Glee Club, 1, 2, 3, 4; Oglethorpe Literary Society, 1, 2, 3; Mathematics Club, 1, 2; Basketball, 1, 2, 3; Freshman Commission.

MARY TOWNSEND
TOOMSBORO, GEORGIA

English

Glee Club, 1, 2, 3, 4; Oglethorpe Literary Society, 1, 2, 3, 4; Pianist for Glee Club, 3; Orchestra Pianist, 3; Y. W. C. A.

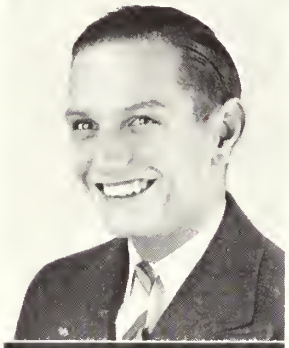

JOHN VARNEDOE
CLAXTON, GEORGIA

Science

Delta Sigma; Transfer, Mercer, 3.

WINNIE ZITTROUER
SAVANNAH, GEORGIA

Social Science

Transfer, Virginia Intermont College, Bristol, Virginia, 3; Home Economics Club, 4.

JUNIORS

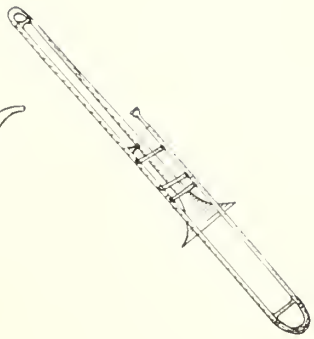

NED WARREN . . . . . Pulaski, Ga.
President
Iota Pi Nu

HARVIN MULKEY . . . . Pompano, Fla.
Vice-President

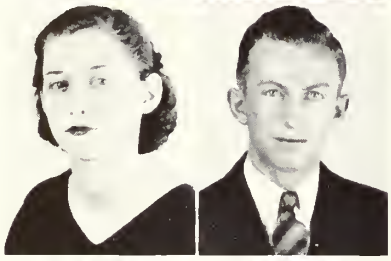

FAY FOY . . . . . Statesboro, Ga.
Secretary-Treasurer
Dux Domina

ROY RABUN . . . . . Warrenton, Ga.
Student Council Representative
Iota Pi Nu

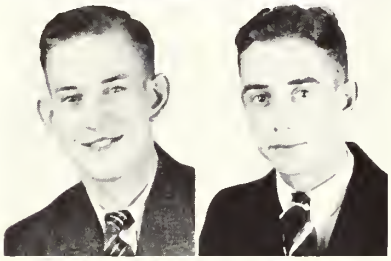

WILLARD CARTEE . . . . Metter, Ga.
Student Council Representative
Iota Pi Nu

WILLIAM HENRY ADAMS . . . Avera, Ga.

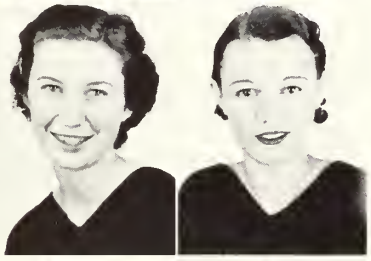

SARA BARROW . . . . . Matthews, Ga.

NORMA BISHOP . . . Summertown, Ga.

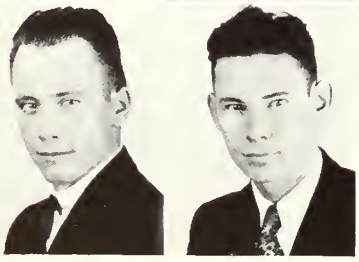

KNAPP BODDIFORD . . . . Sylvania, Ga.

ELLIOTT BOOTH . . . . . Adel, Ga.
Iota Pi Nu

A. J. Bowen . . . . . Portal, Ga.

Virginia Courtney Bradley . Hogan, Ga.

Lawrence Burke . . . . . Millen, Ga.

Thomas Winston Byrd . . Broxton, Ga.

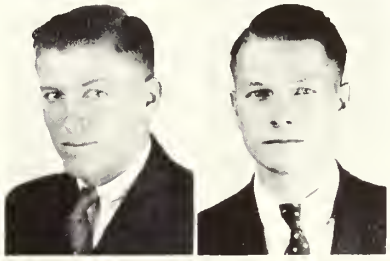

Ruth Clark . . . . . Statesboro, Ga.

Audrey Clifton . . . . . Stilson, Ga.

Carl Collins . . . . . Statesboro, Ga.
Iota Pi Nu

Frances Coni . . . . . Savannah, Ga.
Epicurean

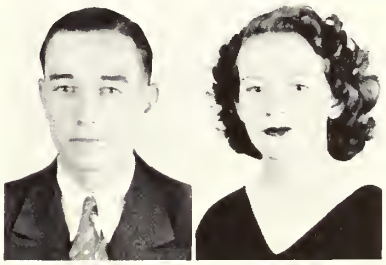

James Cowart . . . . . Garfield, Ga.

Mary Cromley . . . . . Brooklet, Ga.
L. T. C.

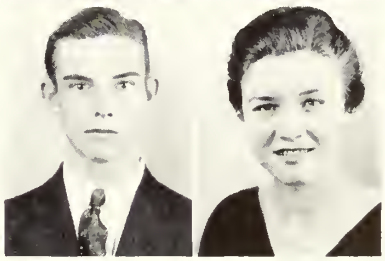

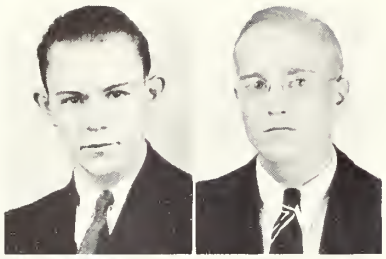

WALTON CROUCH . . . . Dawson, Ga.

RAYMOND CUTCHENS . . . Climax, Ga.

SARALU DARBY . . . . . Vidalia, Ga.
L. T. C.

EUNICE DAVIS . . . . . Ludowici, Ga.

HESTER DIXON . . . . . Gibson, Ga.

TOM EDWARDS . . . . . Claxton, Ga.
Iota Pi Nu

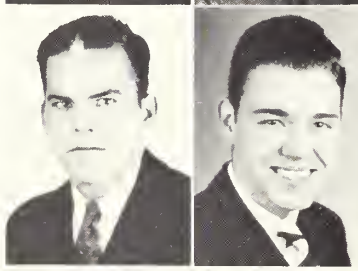

CHARLES A. ESTES . . . . . Gay, Ga.

WILL HILL FIELDS . . . Montezuma, Ga.

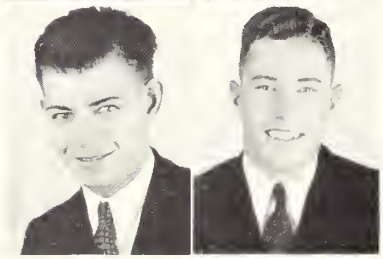

BYRON GNANN . . . . . Rincon, Ga.

J. C. GOLDEN . . . . . Collins, Ga.

Barbara Gray . . . . Waynesboro, Ga.
Epicurean

Albert Green . . . . Statesboro, Ga.
Delta Sigma

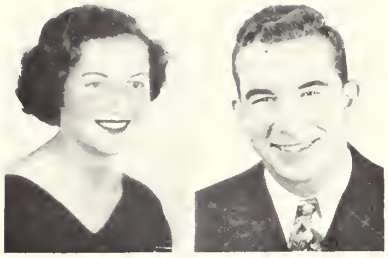

Jennyl Green . . . . Rochelle, Ga.

Vivian Griffin . . . . Americus, Ga.
"X"

Ann Groover . . . . . Stilson, Ga.

Anne Margaret Hardy . Statesboro, Ga.

Laura Hickey . . . . . Cusseta, Ga.
Epicurean

William Hicks . . . . Fitzgerald, Ga.

Grayson Hill . . . . Hilltonia, Ga.

Hugh R. Hill . . . . . Alamo, Ga.

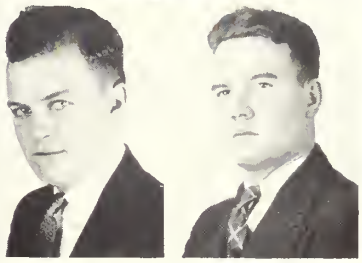

ELIZABETH HOLLINGSWORTH . Collins, Ga.

J. H. JORDAN . . . . . Reidsville, Ga.

JOHNNIE MAUD KELLY . . . Avera, Ga.
L. T. C.

GEORGE KINZY . . . . Cedartown, Ga.

FRANCES KNOWLTON . . . Americus, Ga.

LEN BROOKS LASTINGER . . . Sparks, Ga.
Iota Pi Nu

MARJORIE MADDOX . . . Alapaha, Ga.

ZELLA MIKELL . . . . Statesboro, Ga.

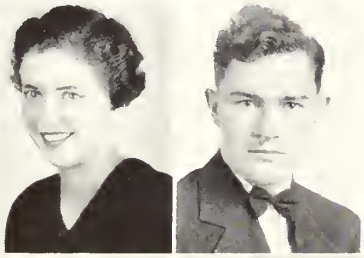

JULIA MILLER . . . . . Maysville, Ga.

ASTOR MINCHEW . . . . Waycross, Ga.

ARDELIA MOBLEY . . . . Millen, Ga.

NINA MOORE . . . . . Statesboro, Ga.

Mildred Murrow . . . Rocky Ford, Ga.

Frances Neal . . . . Montezuma, Ga.

Joyce Nicholson . . . . Eastman, Ga.

Lealon Purcell . . . . . Jesup, Ga.

Julia Reese . . . . . Tomson, Ga.
Delta Lambda Delta

Paul Robertson . . . . Brooklet, Ga.
Iota Pi Nu

Marion Robinson . . Early Branch, S. C.

Leroy Roughton . . . . Atlanta, Ga.
Iota Pi Nu

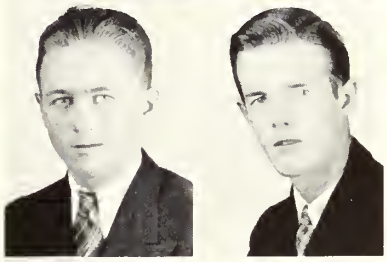

Alvis Rushton . . . Rocky Ford, Ga.

Charles Sheppard . . . Belleville, Ga.

Marion Smith . . . . . Ludowici, Ga.
Delta Lambda Delta

Isabelle Sorrier . . . Statesboro, Ga.

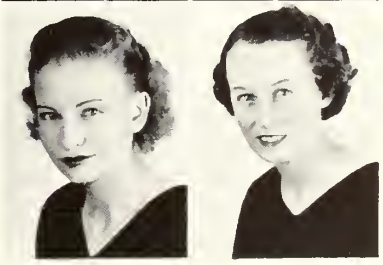

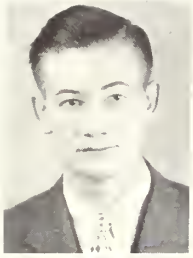

GLENN SOWELL . . . . . Stilson, Ga.

JEFF STEWART . . . . Covington, Ga.

MARY THAYER . . . . Statesboro, Ga.
"X"

CLIFTON THRASH . . . . Blakely, Ga.
Delta Sigma

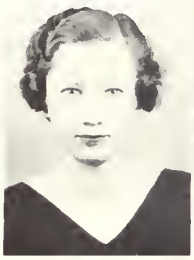

ELIZA TIPPENS . . . . . Claxton, Ga.

EVELYN UNDERWOOD . . Statesboro, Ga.

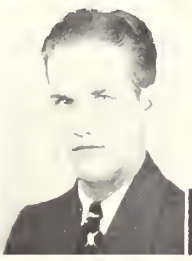
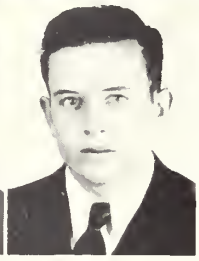

WILLIAM H. WARREN . . . Sylvester, Ga.
Iota Pi Nu

HOWARD WATERS . . . . Hilltonia, Ga.

LOUISE WATKINS . . . . Reidsville, Ga.

JEANNETTE WILLETS . . . Vidalia, Ga.

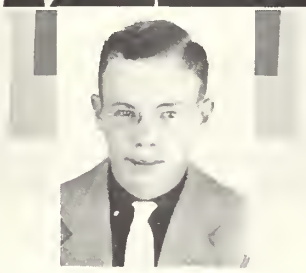

EDWARD ZACHERT . . . Bainbridge, Ga.

SOPHOMORES

David Proctor, *President* . . Woodbine, Ga.
Iota Pi Nu

Sam Rouse, *Vice-President* . Sylvester, Ga.
Iota Pi Nu

Ruth Pound, *Sec.-Treas.* . Swainsboro, Ga.
L. T. C.

John Daniel Deal . . . Statesboro, Ga.
Student Council Representative
Delta Sigma

George Abelson . . . . Savannah, Ga.

Fred Adams . . . . . Halcyondale, Ga.

Ernest Aguirre . . . . Cienfueges, Cuba

Emily Akins . . . . . Statesboro, Ga.
Epicurean

Jamie Aldred . . . . . Statesboro, Ga.
"X"

Margaret Alexander . . . Reidsville, Ga.
Delta Lambda Delta

Emory Allen . . . . . Statesboro, Ga.
Delta Sigma

Irene Anderson . . . . . Register, Ga.

Mary Anderson . . . . . Claxton, Ga.

Winona Anderson . . . . Vidalia, Ga.

Gerald Bacon . . . . . Pembroke, Ga.

Vernice Bacon . . . . . Manassas, Ga.
Delta Lambda Delta

Joe Baird . . . . . Augusta, Ga.
Delta Sigma

Hilda Bowen . . . . . Lyons, Ga.
"X"

John Edwin Bowen . . . . Claxton, Ga.
Iota Pi Nu

Susan Braswell . . . . . Stilson, Ga.

Clara Brewton . . . . Groveland, Ga.

Dora Brinson . . . . . Woodcliff, Ga.

Robert Brinson . . . . . Millen, Ga.

Dorothy Brock . . . . . Odum, Ga.

Betty Browder . . . . . Jesup, Ga.

Lucy Bunce . . . . . Statesboro, Ga.
"X"

Dorothy Bunn . . . . Waresboro, Ga.

Magdaline Calhoun . . . Soperton, Ga.

Marion Carpenter . . Ft. Lauderdale, Fla.
Iota Pi Nu

G. R. Carter . . . . . Scott, Ga.

Marie Chance . . . . . Perkins, Ga.

Minnie Chance . . . . Waynesboro, Ga.
Delta Lambda Delta

Mary Chavous . . . . . Dublin, Ga.

Willard Clanton . . . . Ellabelle, Ga.

Mary Clark . . . . . Sylvania, Ga.

Leroy Cowart . . . . . Statesboro, Ga.
Delta Sigma

Mary Culbreth . . . . . Waycross, Ga.

Florence Daley . . . . Statesboro, Ga.
Delta Lambda Delta

Ben Daniel . . . . . Claxton, Ga.

Alice Pearl Davis . . . . . Howell, Ga.

Susan Denson . . . . Dry Branch, Ga.

Paul Dixon . . . . . Millen, Ga.

Earnest Downing . . . Newington, Ga.

James Dozier . . . . . Montezuma, Ga.

Maudie Drake . . . . . Claxton, Ga.

Charles T. Estes . . . . Union City, Ga.

Ann Felton . . . . . Ideal, Ga.
I. T. C.

Martha Frazier . . . . Statesboro, Ga.

Marianne French . . . . St. Marys, Ga.
Dux Domina

Alma Fussell . . . . . Nicholas, Ga.

Oliver Fussell . . . . . Dawson, Ga.

Bill Fugua . . . . . Unadilla, Ga.

Thomas T. Grady . . . . Augusta, Ga.
Delta Sigma

Hershel Hamill . . . . Arlington, Ga.

Martha Hardin . . . . . Appling, Ga.
Dux Domina

Jack Harley . . . . . Baxley, Ga.

Sally Harper . . . . . Wray, Ga.

Thelma Harrison . . . Halcyondale, Ga.
Delta Lambda Delta

Lorine Hatcher . . . . . Kite, Ga.

Thos. Leonard Hawes . . Waynesboro, Ga.

Ouida Herrington . . . . Screven, Ga.

Eli Hill . . . . . Dawson, Ga.

Laura Hill . . . . . Hilltonia, Ga.

Hazel Hinily . . . . . Springfield, Ga.

Margaret Hodges . . . . Statesboro, Ga.
L. T. C.

Elizabeth Hollingsworth . . Fairfax, Ga.

Lonnie Holloway . . . . Graymont, Ga.

Frank Hook . . . . . Statesboro, Ga.
Iota Pi Nu

R. M. Horton . . . . . Jesup, Ga.
Delta Sigma

Amanda Hughes . . . . Glennville, Ga.

James Hussey . . . . . Statesboro, Ga.

Vilna Hutcheson . . . . . Adrian, Ga.

Vivie Johnson . . . . . Wadley, Ga.
L. T. C.

Winifred Johnson . . . Statesboro, Ga.

Ben Jones . . . . . Washington, Ga.

Windelle Keene . . . . Abbeville, Ga.

Ralph Kemp . . . . . Statesboro, Ga.

Vera Kessler . . . . . Marlow, Ga.

Matilda Lang . . . . . Waverly, Ga.

Martha Sue McElveen . . Brooklet, Ga.

William L. McElveen . . . Brooklet, Ga.

Owen McKenzie . . . . Montezuma, Ga.

Louise McKinley . . . . . Siloam, Ga.

Barnell Martin . . . . . Alamo, Ga.

Jessie Mae Mathis . . . . . Wrens, Ga.
Eloise Mercer . . . . . Donovan, Ga.
Maymie Merritte . . . . . Jakin, Ga.
Bartow Miller . . . . . Cusseta, Ga.

Eloise Mincy . . . . . Ogeechee, Ga.
Epicurean
Woodrow Mixon . . . . . Vidalia, Ga.
Mary Mobley . . . . . Gough, Ga.
Dux Domina
Helen Moseley . . . . . Statesboro, Ga.

Frank Mulling . . . . . Baxley, Ga.
Iota Pi Nu
Cloteen Music . . . . . Waresboro, Ga.
Estelle Nail . . . . . Collins, Ga.
W. G. Neville . . . . . Statesboro, Ga.

Jewel Newton . . . . . Millen, Ga.
Copeland Ozier . . . . Montezuma, Ga.
Iota Pi Nu
Cora Page . . . . . Lyons, Ga.
Catherine Parrish . . . . . Portal, Ga.

Graydon Pierce . . . . Rocky Ford, Ga.
Priscilla Prather . . . Washington, Ga.
Epicurean
James Ratcliff . . . . Waynesboro, Ga.
Lillian Reddick . . . . Bainbridge, Ga.
Dux Domina

Frank Reddish . . . . . Jesup, Ga.
Martha Kate Rhodes . . . . Dexter, Ga.
Alice Rhodes . . . . . Estill, S. C.
Harold Rigsby . . . . . Bowdon, Ga.

A. H. Rockler . . . . . Metter, Ga.
Eula Maude Royal . . . . . Egypt, Ga.
Virginia Sands . . . . . Claxton, Ga.
Dux Domina
Mildred Scott . . . . . Collins, Ga.

C. D. Shelly . . . . . Halcyondale, Ga.
Everett Smiley . . . . . Blackshear, Ga.
Anna Carrol Smith . . . Bainbridge, Ga.
Dux Domina
B. E. Smith . . . . . Daisy, Ga.

Jean Smith . . . . . Statesboro, Ga.
Epicurean
Mary Brent Smith . . . . Roberta, Ga.
"X"
Keith Smith . . . . . Manassas, Ga.
Charles Stanfield . . . Glennville, Ga.

Sibyl Strickland . . . . . Sylvania, Ga.
Dux Domina
Richard Stone . . . . Sandersville, Ga.
Irene Swann . . . . . Wrens, Ga.
Cecillene Swinson . . . Statesboro, Ga.
"X"

John Swint . . . . . Gibson, Ga.
Thomas Swiet . . . . . Woodbine, Ga.
Gladys Thayer . . . . . Statesboro, Ga.
John Thayer . . . . . Statesboro, Ga.
Delta Sigma

Charlie Thigpen . . . . . Diffee, Ga.
Juanita Thomas . . . . . Scott, Ga.
"X"
Robert Thompson . . . Gallatin, Tenn.
Mary Thrift . . . . . Cobbtown, Ga.

Catherine Tod . . . . . Reidsville, Ga.
Ben Waller . . . . . Tennille, Ga.
Bill Ware . . . . . Benevolence, Ga.
Iota Pi Nu
Roland Warnock . . . . Statesboro, Ga.

Frances Watson . . . . Graymont, Ga.
L. T. C.
Mary Winham . . . . . Glenwood, Ga.
Oris Wood . . . . . Dalton, Ga

FRESHMEN

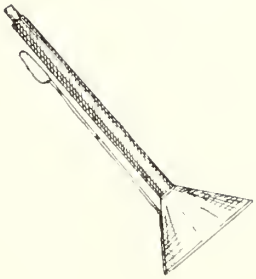

Tom Vandiver, *President* . . . . . Summit, Ga.
C. Wallace Tinley, *Vice-President* . Waynesboro, Ga
John H. Allen, *Secretary* . . . . Hazlehurst, Ga.
Frank Aldred, *Treasurer* . . . . . Statesboro, Ga.

B. H. Ramsey . . . . . Statesboro, Ga.
Student Council Representative
Delta Sigma
Ira Aaron . . . . . Millen, Ga.
Wilma Agnes Adair . . . . . Rutledge, Ga.
Parker Adams . . . . . Savannah, Ga.

Mary E. Alderman . . . . . Brooklet, Ga.
James Aldred . . . . . Statesboro, Ga.
Winona Aldred . . . . . Statesboro, Ga.
Frances Anderson . . . . . Statesboro, Ga.

J. C. Anderson, Jr. . . . . Claxton, Ga.
Nancy Anderson . . . . . Glennville, Ga.
Vallie Lee Anderson . . . . . Jesup, Ga.
Eleanor Arnett . . . . . Sylvania, Ga.

Lillie Ozell Arnett . . . . . Statesboro, Ga.
Lorraine Arnsdorff . . . . . Amsterdam, Ga.
L. T. C.
Hope Ault . . . . . Statesboro, Ga.
Ada Elizabeth Bacon . . . . . Pembroke, Ga.

Thomas H. Bagley . . . . . Hinesville, Ga.
Mamie Baker . . . . . Norman Park, Ga.
Lillian Baldwin . . . . . Marshallville, Ga.
L. T. C.
Rosa Barrow . . . . . Matthews, Ga.

Elba Baxter . . . . . Glennville, Ga.
Margaret Bell . . . . . Harlem, Ga.
Epicurean
Dorothy Bennett . . . . . Danville, Va.
Mary Louise Bennett . . . . . Waycross, Ga.

Eula Mabel Bently . . . . . Amity, Ga.
Dorothy Berry . . . . . Columbus, Ga.
John Blanchard . . . . . Appling, Ga.
Nell Bolton . . . . . Bainbridge, Ga.

Ireni Borland . . . . . Bainbridge, Ga.
Laura Grace Bowen . . . . . Portal, Ga.
Harry Bowen . . . . . Claxton, Ga.
Delta Sigma
I. W. Bragg . . . . . Gray, Ga.

Daisy Brannen . . . . . Statesboro, Ga.
Olga Vivian Brannen . . . . . Portal, Ga.
Rosetta Brannen . . . . . Statesboro, Ga.
Thos. B. Brantley . . . . . Hilltonia, Ga.

Margaret Brasington . . . . . Waycross, Ga.
Epicurean
Ann Breen . . . . . Jesup, Ga.
Epicurean
Marjorie Brewer . . . . . Patterson, Ga.
Kay Brice . . . . . Gainesville, Fla.

Mary Brigman . . . . . Baxley, Ga.
Delta Lambda Delta
Parri Lee Brinson . . . . . Woodcliff, Ga.
Lorraine Brockett . . . . . Bainbridge, Ga.
Robert Judson Brown . . . . . Statesboro, Ga.

Robert Brown . . . . . Summit, Ga.
Olney Brown . . . . . Savannah, Ga.
Cora Thelma Bryant . . . . . Summit, Ga.
Mary Bull . . . . . Pulaski, Ga.

Evelyn Burke . . . . . Rocky Ford, Ga.
Lorie Gladys Butler . . . . . Willie, Ga.
James Byrd . . . . . Bainbridge, Ga.
Carlton Carruth . . . . . Collegeboro, Ga.

Edward Carruth . . . . . Collegeboro, Ga.
Virgil Carter . . . . . Rockingham, Ga.
William Chambless . . . . . Dawson, Ga.
Edith Chanbless . . . . . Rentz, Ga.

Francisco Cifuentes . . . . . Havana, Cuba.
Betty Clanton . . . . . Ellabelle, Ga.
William T. Cobb . . . . . Eastman, Ga.
Juanita Collins . . . . . Cobbtown, Ga.

Marjorie Collins . . . . . Baxley, Ga.
Delta Lambda Delta
Polly Connor . . . . . Herion, Ga.
Dorothy Cromley . . . . . Brooklet, Ga.
I. T. C.
Marie Crosby . . . . . Bristol, Ga.

Ralph Crowe . . . . . Gainesville, Ga.
Delta Sigma
Hilda Culbreth . . . . . Edison, Ga.
Ruben Daiz . . . . . Cienfaeqos, Cuba
Frances Daughtry . . . . . Rocky Ford, Ga.

Janet Dekle . . . . . Canoochee, Ga.
C. C. DeLoach . . . . . Pembroke, Ga.
Ellis DeLoach . . . . . Claxton, Ga.
Fate DeLoach . . . . . Register, Ga.

Jimmie DeLoach . . . . . Pembroke, Ga.
Charles Dominy . . . . . Dublin, Ga.
Iota Pi Nu
Charles Downs . . . . . Decatur, Ga.
Katherine Dubberly . . . . . Glennville, Ga.

Louise Dubberly . . . . . Glennville, Ga.
Roy Dukes . . . . . Sandersville, Ga.
Nicholas Dunbar . . . . . Milhaven, Ga.
James Dunn . . . . . Morgan, Ga.

Jimmye Durden . . . . . Graymont, Ga.
Imogene Dyess . . . . . Claxton, Ga.
Betty Esterling . . . . . Ludowici, Ga.
Cleo Edenfield . . . . . Statesboro, Ga.

Grace Edwards . . . . . Claxton, Ga.
Katherine Edwards . . . . . Claxton, Ga.
Juanita Everett . . . . . Register, Ga.
"X"
Milton Findley . . . . . Lyons, Ga.

William Donaldson Franklin . . . Statesboro, Ga.
Virginia Frazier . . . . . Claxton, Ga.
Katherine Gardner . . . . . Ellabelle, Ga.
Frances Garrett . . . . . Musella, Ga.

William Gerken . . . . . Savannah, Ga.
Miriam Girardeau . . . . . Claxton, Ga.
Dux Domina
Fulton Glisson . . . . . Cobbtown, Ga.
Emma Louise Goff . . . . . Pulaski, Ga.

Kate Goodman . . . . . Dexter, Ga.
Maggie Green . . . . . Rochelle, Ga.
Roberta Griffin . . . . . New Smyrna, Fla.
Gerald Groover . . . . . Statesboro, Ga.
Delta Sigma

Mary Edna Gunter . . . . . Louisville, Ga.
Ralph Hall . . . . . Statesboro, Ga.
Mary Linnie Hardin . . . . . Statesboro, Ga.
Isabelle Hardy . . . . . Statesboro, Ga.

Calvin Harrison . . . . . Brooklet, Ga.
Robert Harrison . . . . . Sandersville, Ga.
Jewell Hart . . . . . Social Circle, Ga.
Rex Hart . . . . . Statesboro, Ga.

Glynn Heath . . . . . Augusta, Ga.
Vita Hendrix . . . . . Summit, Ga.
Perry Herrington . . . . . Munnerlyn, Ga.
Virginia Hill . . . . . Hilltonia, Ga.

T. J. Hillis . . . . . Hilltonia, Ga.
James Lee Hines . . . . . Griffin, Ga.
Delta Sigma
Robert Hinson . . . . . Claxton, Ga.
Rebecca Hobbs . . . . . Dublin, Ga.

Agnes Hodges . . . . . Brinson, Ga.
I. T. C.
Alice Hodges . . . . . Brinson, Ga.
I. T. C.
Tom Hodges . . . . . Cobbtown, Ga.
Lanora Holloway . . . . . Cobbtown, Ga.

Maurice Hoover . . . . . Wrightsville, Ga.
Reppard Howard . . . . . Blackshear, Ga.
Delta Sigma
M. C. Hursey . . . . . Statesboro, Ga.
Oliver Inman . . . . . Augusta, Ga.
Iota Pi Nu

Ruth Jackson . . . . . Stapleton, Ga.
Mary Evelyn Johnson . . . . . Pembroke, Ga.
Mary Jo Johnson . . . . . Mooresville, Ala.
Annie Merle Jones . . . . . Atlanta, Ga.
Delta Lambda Delta

Carol Jones . . . . . Griffin, Ga.
Margaret Jones . . . . . Matthews, Ga.
Mary Elizabeth Jones . . . . . Statesboro, Ga.
Jewell Kennedy . . . . . Manassas, Ga.

Virginia King . . . . . Cusseta, Ga.
Delta Lambda Delta
Mildred Lamar . . . . . Bainbridge, Ga.
Annie Mae Lee . . . . . Statesboro, Ga.
John Davis Lee . . . . . Patterson, Ga.

Joe T. Lee . . . . . Hoboken, Ga.
L. C. Lee . . . . . Sylvania, Ga.
Mary Love Lewis . . . . . Patterson, Ga.
Samuel Liederman . . . . . New York City

Rose Lockhart . . . . . Valdosta, Ga.
Dux Domina
Armanda Lopez . . . . . Crenfuegas, Cuba
George Lopez . . . . . Crenfuegas, Cuba
Elizabeth Ludlam . . . . . Brooklet, Ga.

James Lynn . . . . . Graham, Ga.
Willie McCollum . . . . . Bainbridge, Ga.
Dorothy McCrinnon . . . . . Mt. Vernon, Ga.
Margaret McCroan . . . . . Hilltonia, Ga.

John McDougald . . . . . Statesboro, Ga.
Ida Ray McDowell . . . . . Talbotton, Ga.
James Delma McGowan . . . . . Graymont, Ga.
George McIntyre . . . . . Ailey, Ga.

William Edward McLeod . . . . . Cuthbert, Ga.
Pauline Mallard . . . . . Statesboro, Ga.
Ruby Mallard . . . . . Cobbtown, Ga.
Lee Malone . . . . . Dexter, Ga.

Clarice Mapp . . . . . Dublin, Ga.
Flossie Martin . . . . . Hilton, Ga.
Walfredo Masuoques . . . . . Havana, Cuba
Helen Meadows . . . . . Graymont, Ga.

Floyd Meeks . . . . . Statesboro, Ga.
Marion Miller . . . . . Portal, Ga.
Robert Miller . . . . . New Smyrna, Fla.
Pauline Mills . . . . . Sylvania, Ga.

Rubye Mixon . . . . . Metter, Ga.
Jesse Wade Mock . . . . . Statesboro, Ga.
Ernestine Monsees . . . . . Savannah, Ga.
Violet Moody . . . . . Ludowici, Ga.

Ellen Moony . . . . . Statesboro, Ga.
Mary Lou Moore . . . . . Statesboro, Ga.
Angie Mulkey . . . . . Pompano, Fla.
Gladys Murray . . . . . Hilltonia, Ga.

Susie Bell NeSmith . . . . . Oliver, Ga.
Theadora New . . . . . Patterson, Ga.
Gordon Oliver . . . . . Glennville, Ga.
Frank Olliff . . . . . Statesboro, Ga.
Delta Sigma

Malissa Padgett . . . . . Coffee, Ga.
Frances Page . . . . . Trenton, Ga.
Gordan Parker . . . . . Statesboro, Ga.
Marion Parrish . . . . . Portal, Ga.

Hiram Patterson . . . . . Alamo, Ga.

Delta Sigma

Annie B. Pennington . . . . . Hazlehurst, Ga.
Dorothy Perkins . . . . . Stillmore, Ga.
Sarah Plemmons . . . . . St. Simons, Ga.

A. Q. Popplell . . . . . Glennville, Ga.
Carolyn Powell . . . . . Bainbridge, Ga.

Dux Domina

Annie Lou Price . . . . . Donovan, Ga.
Woodrow Price . . . . . Lyons, Ga.

Robert Priester . . . . . Blackshear, Ga.
Marjory Purvis . . . . . Statesboro, Ga.
Martha Ramsey . . . . . Evans, Ga.

I. T. C.

Rubye Ratcliff . . . . . Waynesboro, Ga.

Edward Rigdon . . . . . Bristol, Ga.
Grace Riggs . . . . . Register, Ga.
Almand Roach . . . . . Dublin, Ga.
Mildred Robbins . . . . . Halcyondale, Ga.

Effie Jewel Roberts . . . . . Hilltonia, Ga.
May Nell Roberts . . . . . Sandersville, Ga.
Virgil Robinson . . . . . Statesboro, Ga.
Anna Rogers . . . . . Reidsville, Ga.

Melba Rogers . . . . . Glennville, Ga.
T. W. Rousey . . . . . Elberton, Ga.
A. J. Rucker . . . . . Statesboro, Ga.
Gene Rushing . . . . . Statesboro, Ga.

Inez Rushton . . . . . Rocky Ford, Ga.
Elbert Sanders . . . . . Pembroke, Ga.
Doris Sands . . . . . Daisy, Ga.
Jack Sands . . . . . Claxton, Ga.

Guynelle Scarborough . . . . . Dublin, Ga.
James Sconyers . . . . . Valdosta, Ga.
B. W. Shellnut . . . . . Statesboro, Ga.
Jurelle Shuptrine . . . . . Statesboro, Ga.

Benito Sieg . . . . . Savannah, Ga.
Ruth Sikes . . . . . Claxton, Ga.
Bobbie Smith . . . . . Statesboro, Ga.
Kathryn Smith . . . . . Statesboro, Ga.

Mineola Smith . . . . . Douglas, Ga.
Sallie Smith . . . . . Statesboro, Ga.
"X"
William Sneed . . . . . Statesboro, Ga.
Mary Sowell . . . . . Hilltonia, Ga.
"X"

Wilbur Stanley . . . . . Wrightsville, Ga.
Nell Starkey . . . . . Thunderbolt, Ga.
Christine Strangl . . . . . Cobbtown, Ga.
Grace Strangl . . . . . Statesboro, Ga.

Juanita Strangl . . . . . Oak Park, Ga.
Marvin Thigpen . . . . . Diffee, Ga.
Rossie Thigpen . . . . . Soperton, Ga.
Clarice Thornton . . . . . Pembroke, Ga.

Elizabeth Tompkins . . . . . Adrian, Ga.
Margaret Tootle . . . . . Glennville, Ga.
Ernest Trowell . . . . . Oliver, Ga.
Jewell Vandiver . . . . . Summit, Ga.
L. T. C.

Harry Lee Vansi . . . . . Garfield, Ga.
Robert Walker . . . . . Jesup, Ga.
Delta Sigma
Doris Wallace . . . . . Statesboro, Ga.
Delta Lambda Delta
Agnes Walsh . . . . . Summit, Ga.

Ernest Ward . . . . . Washington, Ga.
Cecil Waters . . . . . Statesboro, Ga.
Delta Sigma
Lillie Bell Waters . . . . . Glennville, Ga.
Inez White . . . . . Manor, Ga.

James L. Williams . . . . . Macon, Ga.
J. O. Wingard . . . . . Garfield, Ga.
William Winn . . . . . Harlem, Ga.
Iota Pi Nu
Annie Mae Wright . . . . . Metter, Ga.

Martha Faye Yeomans . . . . . Statesboro, Ga.
John Zakutny . . . . . Bainbridge, Ga.
Minnie Sue Zetterower . . . . . Statesboro, Ga.

Book III.

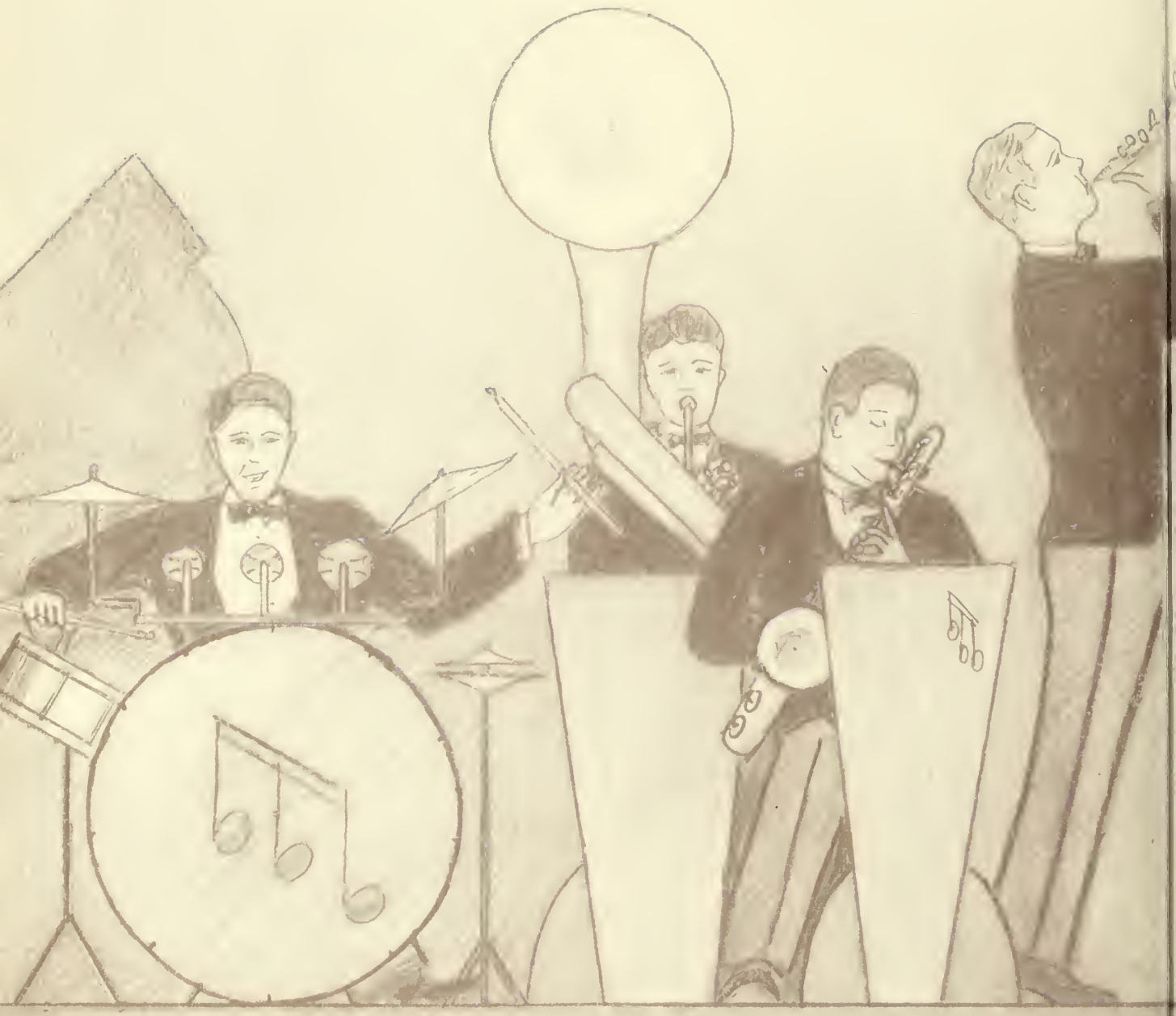

ACTIV

ITIES

STUDENT GOVERNMENT

George Carter . . . . . *President*

Bill Garrison . . . . . *Vice-President*

Will Hill Fields . . . . . *Secretary*

Verna Lassetter . . . . . *Treasurer*

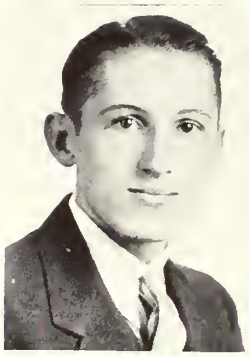

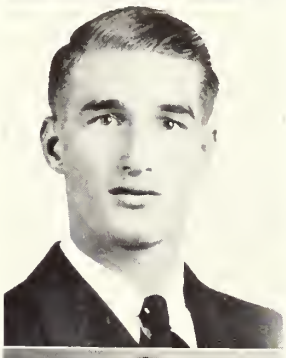

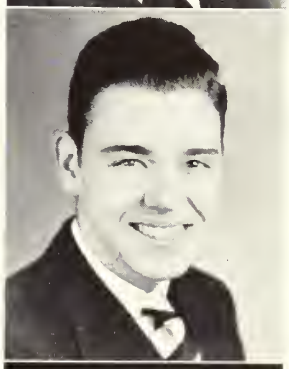

For the last several years Student Government has been singularly effective on the Teachers' campus. Students have accepted the responsibility of self-government in a remarkable fashion, and thus disciplinary problems have been minimized.

The present set-up includes an Administrative Council which embraces the deans of the college and a group of representative student leaders who advise and regulate in all matters of student concern. A second body, the Student Council, is composed of elected students. It is the function of this council to promote wholesome and worthy student activity, to create an atmosphere of mutual interest between faculty and students, and to plan a democratic social program which will enrich the life of every student.

A planned system of student government, when assisted by such personalities as Dean Henderson, Dr. Destler, and Aunt Sophie, proves to become the most popular and efficient means of handling campus problems.

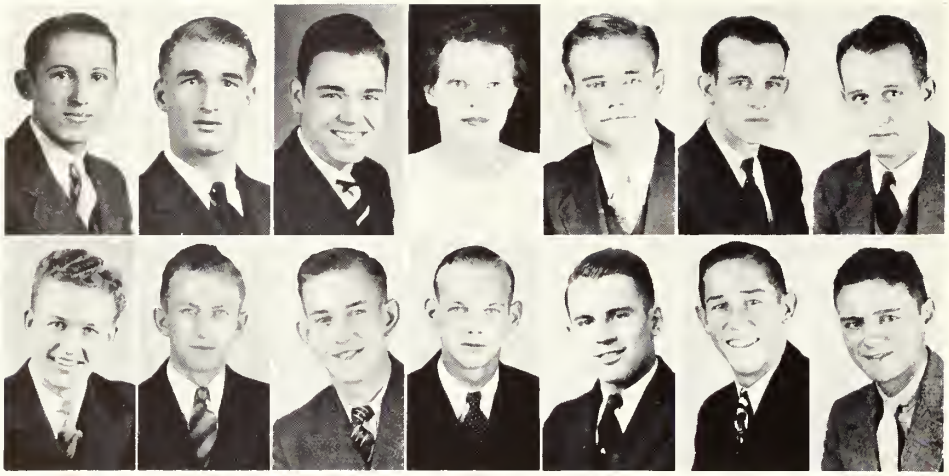

First Row: Carter, Garrison, Fields, Lassetter, Bell, England, Pound. *Second Row:* Warren, Rabun, Cartee, Proctor, Deal, Vandiver, Ramsey.

STUDENT COUNCIL

MEMBERS

Eugene Bell	*President of Senior Class*
Kenneth England	*Senior Representative*
Verna Lassetter	*Senior Representative*
Robert Pound	*Senior Representative*
Ned Warren	*President of Junior Class*
Roy Rabun	*Junior Representative*
Willard Cartee	*Junior Representative*
David Proctor	*President of Sophomore Class*
John Daniel Deal	*Sophomore Representative*
Tom Vandiver	*President of Freshman Class*
B. H. Ramsey	*Freshman Representative*

OFFICERS

George Carter	*President*
Bill Garrison	*Vice-President*
Will Hill Fields	*Secretary*
Verna Lassetter	*Treasurer*

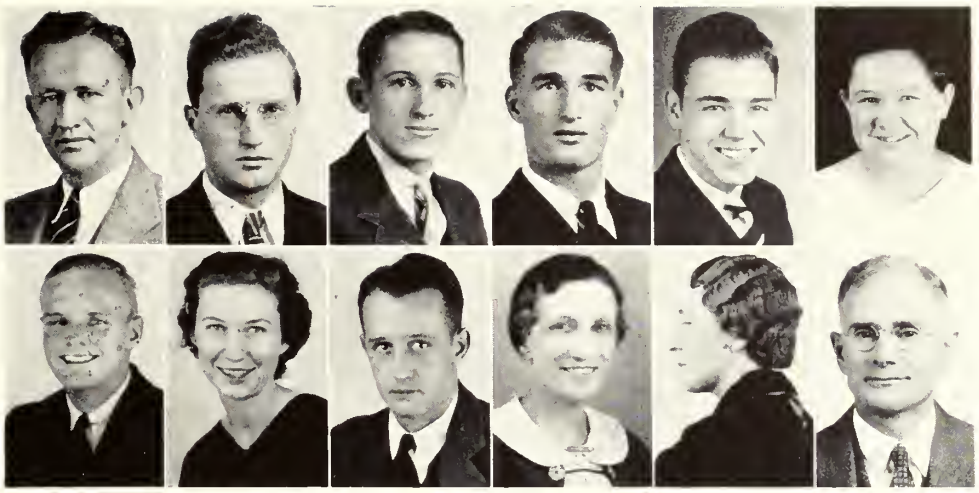

First Row: Dean Henderson, Dr. Destler, Carter, Garrison, Fields, Eason. *Second Row:* Lambright, Barrow, Pound, Veazey, Johnson, Dr. Carruth.

ADMINISTRATIVE COUNCIL

MEMBERS

George Carter . . . . . *President of Student Council*
Bill Garrison . . . . . *Vice-President of Student Council*
Will Hill Fields . . . . . *Secretary of Student Council*
Lillian Eason . . . . . *President of East Hall*
Joe Lambright . . . . . *President of Sanford Hall*
Sara Barrow . . . . . *President of Anderson Hall*
Robert Pound . . . . . *President of Town Students*
Miss Mamie Veazey . . . . . *Dean of Women*
Miss Sophie Johnson . . . . . *Dean of Men*
Dean Henderson . . . . . *Dean of Faculty*
Dr. Carruth . . . . . *Dean of Senior College*
Dr. Destler . . . . . *Dean of Junior College*

OFFICERS

Dean Henderson . . . . . *Chairman*
Dr. Destler . . . . . *Secretary*

Y. W. C. A.

HELEN MCGARRAH
President

PURPOSE

THE YOUNG WOMEN'S CHRISTIAN ASSOCIATION of South Georgia Teachers College pledges itself to promote growth in Christian character and service through physical, social, mental and spiritual training and to become a social force for the extension of the kingdom of God.

Its members unite in the desire to realize full and creative life through a growing knowledge of God, and determine to have a part in making this life possible for all people.

The aim is to establish a closer contact with all types of girls on the campus, and through this contact to attempt to give a girl a finer understanding of herself and the world about her.

MARY ROGERS
Vice-President

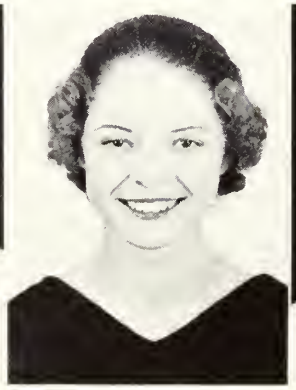

VIRGINIA SANDS
Secretary

VERNA LASSETTER
Treasurer

CABINET

Grace Cromley . . . . . *Vespers*

Fay Foy . . . . . *Pianist*

Ruth Pound
Betty Browder } . . . . . *Morning Watch*

Martha Hardin . . . . . *Social*

Alice Pearl Davis . . . . . *Social Service*

Elizabeth Watkins . . *Freshman Commission*

Vernice Bacon . . . . . *World Fellowship*

Frances Cone . . . . . *Publicity*

Mrs. Alvin A. Singley
Mrs. Zach S. Henderson
Mrs. Fielding D. Russell } . . . *Sponsors*

Y. M. C. A.

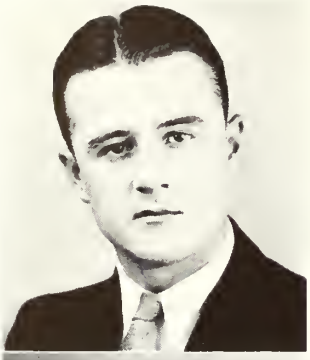

Tom Shearouse
President

Will Hill Fields
Vice-President

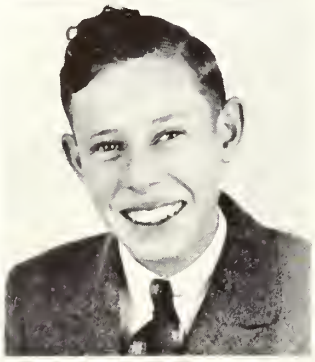

James Dozier
Sec'y and Treas.

Miss Sophie Johnson
Sponsor

The Young Men's Christian Association of South Georgia Teachers College, since its organization in 1929, has sought to help students preserve and apply whatever religious and moral values they may have developed before coming to college, and to make possible a spiritual growth in the lives of all these students. These things are accomplished by offering each a chance for religious thought and study; by providing opportunity for experience where ideals and principles may be lived in life situations; and by creating a consciousness of new trends and values in connection with our fellowman.

The "Y" also concerns itself with the social training of the students. It endeavors to make this part of their education as rounded as possible by providing a social environment equal to and worthy of their mental development. Members are also given valuable training in learning to express themselves clearly before an audience.

During its existence here, the Y. M. C. A. has established for itself a fine reputation and strong support for its influence in bettering campus life.

STANDING COMMITTEES

Social Committee
JAMES DIXON

Social Welfare
HUGH HILL

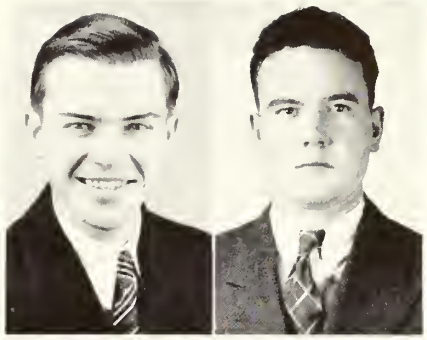

DIXON

HILL

Membership
DAVID PROCTOR

"Y" Mass
JOE BUXTON

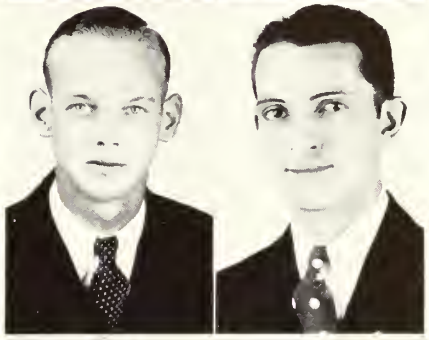

PROCTOR

BUXTON

Chorister
PAUL ROBERTSON

Program
FRANK MULLING

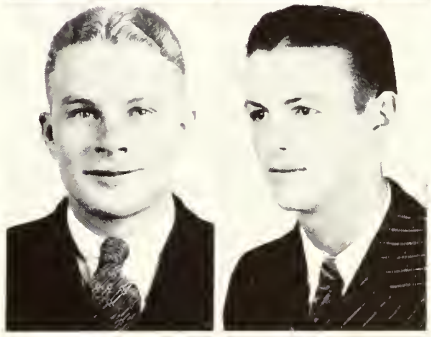

ROBERTSON

MULLING

Sponsors
MR. ROBERT L. WINBURN

MR. FIELDING RUSSELL

WINBURN

RUSSELL

STEPHENS-OGLETHORPE LITERARY SOCIETY

OFFICERS

Fall 1936		*Winter 1937*	
Frank Mulling	*President*	Kenneth England	*President*
Minnie Chance	*Vice-President*	Hemans Oliver	*Vice-President*
Marjorie Rivers	*Secy. and Treas.*	Jewel Vandiver	*Secy. and Treas.*

MEMBERS

Dorothy Berry
Hilda Bowen
Marjorie Brewer
Clara Brewton
Thelma Bryant
Bill Chambless
Minnie Chance
Mary Clark
Frances Cone
Grace Cromley
Mary Cromley
Saralu Darby
Louise Dubberly
Katherine Dubberly
Jimmye Durden
Kenneth England
Fay Foy
Vivian Griffin
Martha Hardin
Margaret Hodges
Virginia Hughes
Vivie Johnson
Ben Jones
Vera Kessler
Mary Love Lewis
Eloise Mincey
Helen Meadows
Marjorie Maddox
Clarice Mapp
Frank Mulling
Hemans Oliver
Ruth Pound
Annie Lou Price
Lillian Reddick
Julia Reese
Marjorie Rivers
LeRoy Roughton
Doris Sands
Jean Smith
Jewel Vandiver
Bill Winn

HOME ECONOMICS CLUB

OFFICERS

Mary Rogers	*President*
Verna Lassetter	*Vice-President*
Margaret Hodges	*Secretary*
Cecillene Swinson	*Treasurer*
Miss Bolton Miss Small	*Sponsors*

MEMBERS

Jamie Aldred
Irene Anderson
Vernice Bacon
Clara Brewton
Lucy Bunce
Ruth Clark
Mary Culbreth
Alice Pearl Davis
Martha Frazier
Barbara Gray
Thelma Harrison
Margaret Hodges
Vilna Hutchenson
Amanda Hughes
Vera Kessler
Verna Lassetter
Helen McGarrah
Julia Miller
Nina Moore
Mildred Murrow
Estelle Nail
Jewel Newton
Marjorie Rivers
Mary Rogers
Virginia Sands
Anna Carol Smith
Jean Smith
Cecillene Swinson
Doris Stephenson
Mary Katharine Sneed
Mary Thrift
Catherine Tod
Frances Watson
Winnie Zittrouer

First Row: Rogers, Lassetter, Hodges, Swinson, Bolton, Small, Aldred, Anderson, Bacon. *Second Row:* Brewton, Bunce, Clark, Culbreth, Davis, Frazier, Gray, Harrison, Hutchenson. *Third Row:* Hughes, Kessler, McGarrah, Miller, Moore, Murrow, Nail, Newton, Rivers. *Fourth Row:* Sands, A. C. Smith, J. Smith, Stephenson, Sneed, Thrift, Tod, Watson, Zittrouer.

DRAMATIC CLUB

OFFICERS

Florence Daley	*President*
Ruth Pound	*Vice-President*
Joe Buxton	*Secretary*
Thelma Harrison	*Treasurer*
Benjamin Jones	*Property Manager*
Jewel Vandiver	*Costumes*
Dr. Stroup	*Director*

PLAYS PRESENTED

"Ghosts" *"He Ain't Done Right By Nell"* *"Bread"*

"Little Shepherdess" *"Kempy"*

MEMBERS

Winona Aldred
Dorothy Bennett
Joe Buxton
Magdalene Calhoun
George Carter
Frances Cone
Florence Daley
Charles Downs
Irene Enecks
Kenneth England
Fay Foy
Bob Harris
James Hussey
Vivie Johnson
Ben Jones
Joe Lambright
William McLeod
Ernestine Monsees
Frank Mulling
Ruth Pound
Julia Reese
LeRoy Roughton
Derrel Sirmons
Jewel Vandiver
Doris Wallace

First Row: Daley, Pound, Buxton, Harrison, Jones, Vandiver, Dr. Stroup, Aldred, Bennett, Calhoun. *Second Row:* Carter, Clanton, Cone, Downs, Enecks, England, Foy, Harris, Hussey, Johnson. *Third Row:* Lambright, McLeod, Monsees, Mulling, Reese, Roughton, Sirmons, Wallace.

HOME-COMING EDITION
eorge=Anne
A TEACHERS COLLEGE
NEWBERRY
Will Fire
Reporter
Carolyn Beech
Reporter
Vivie Johnson
Reporter
Kenneth England
Reporter
Francis Lunt
Reporter

REFLECTOR STAFF 1937

LILLIAN SIMMONS
Editor

THAT THIS YEARBOOK prove a store-house of fond memories, is the heart-felt wish for every student from each member of the staff.

EDITORIAL STAFF

LILLIAN EASON	*Associate Editor*
SUDIE LEE AKINS	*Literary Editor*
GRACE CROMLEY	*Club Editor*
JOE LAMBRIGHT	*Art Editor*
VERNA LASSETER	*Associate Art Editor*
LOUIS BECTON	*Sports Editor*
BILL GARRISON	*Photographic Editor*
MISS MARY SMALL	*Faculty Advisor*

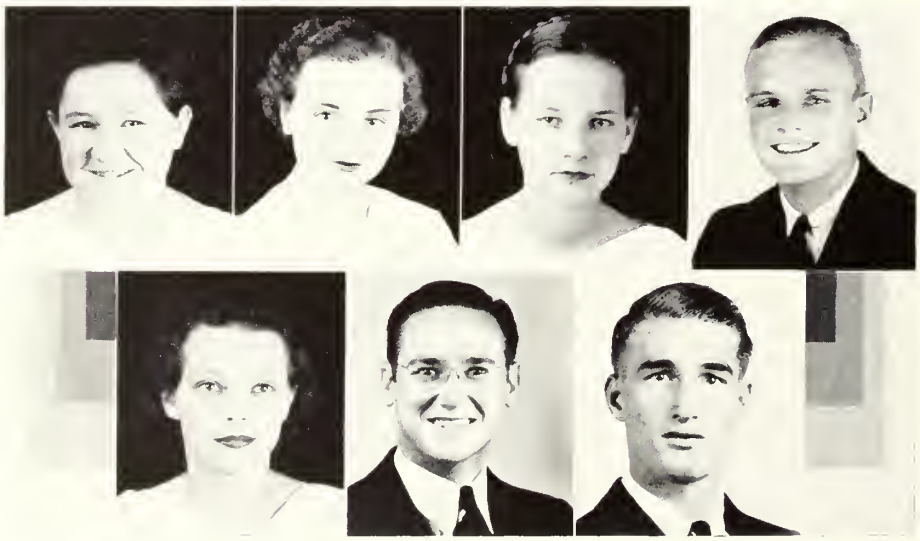

EASON AKINS CROMLEY LAMBRIGHT
LASSETER BECTON GARRISON

REFLECTOR STAFF 1937

WAYNE MCKNEELY
Business Manager

WE, THE BUSINESS STAFF, wish to express our appreciation for the kindness and co-operation of those with whom we have been associated. It is our wish and desire to instill in the hearts of fellow-students an appreciation of the fond memories which we hope this publication will recall.

EUGENE BELL . . . . . *Assistant Business Manager*
ELIZABETH WATKINS . . . . . *Advertising Manager*
HELEN MCGARRAH . . . . . *Assistant Advertising Manager*
ELIZABETH DEAL . . . . . *Assistant Advertising Manager*
CAROLYN BLITCH . . . . . *Assistant Advertising Manager*
MARY SIMMONS . . . . . *Assistant Advertising Manager*
ROBERT POUND . . . . . *Circulation Manager*
MARY ROGERS . . . . . *Assistant Circulation Manager*

BELL
BLITCH

WATKINS
SIMMONS

MCGARRAH
POUND

DEAL
ROGERS

GLEE CLUB

OFFICERS

Grace Cromley . . . . . *President Girls' Chorus*
Joe Buxton . . . . . *President Men's Chorus*

MEMBERS

Men's Chorus

Joe Buxton
James Dickson
Byron Gnann
Tom Hodges
Ralph Kemp
Henry Knight
David Proctor
Paul Robertson
Bill Sneed
Cecil Stanley
Tom Swift
Barrington Ward
Bill Winn

Girls' Chorus

Kay Brice
Grace Cromley
Florence Daley
Irene Enecks
Thelma Harrison
Virginia Hughes
Virginia King
Julia Miller
Ernestine Monsees
Mildred Murrow
Frances Neal
Marjorie Rivers
Anna Rogers
Nell Starky
Gladys Thayer
Mary Thayer
Sue Zetterower

VESPER CHOIR

OFFICERS

Joe H. Buxton . . . . . *President*
Julia Mieler . . . . . *Vice-President*
Jeanette Willets . . . . . *Secretary*
Theema Harrison . . . . . *Treasurer*

PIANISTS

Grace Cromley
Mrs. Z. S. Henderson . . *Director*

Alice Rhodes
James Dickson . *Assistant Director*

MEMBERS

Margaret Alexander
John Allen
Joe Baird
Mrs. A. R. Bennett
Marjorie Brewer
Kay Brice
Betty Browder
Joe H. Buxton
Betty Clanton
Polly Connor
Grace Cromley
James Dickson
Irene Enecks
Emma Louise Goff
Robert Harrison
Thelma Harrison
Tom Hodges
Wilbur Hoover
Sophie Johnson
Virginia King
L. C. Lee
Eloise Mercer
Julia Mieler
Robert Mieler
Ernestine Monsees
Mildred Murrow
Frances Neal
Annie Lou Price
Martha Ramsey
Rubye Ratcliff
Julia Reese
Iris Roberts
Alice Rhodes
Thomas Shearouse
Cecil Stanley
Wilbur Stanley
Tom Swift
Barrington Ward
Louisi Watkins
Inez White
Jeanetti Wiellets
Bill Winn

BAND

Clarinet . . . Marion Carpenter, Lyle Williams, Winona Aldred, Ralph Kemp, Edward Carruth, Priscilla Prather, W. H. Warren, Thelma Harrison, Margaret Alexander
Alto Horn . . . Robert Brinson, Jamie Aldred, Horace McDougald, Vivian Griffin
Saxophone . . . B. E. Smith, I. W. Bragg, John D. Deal, John Allen, Cora Page
Baritone . . . William Sneed
Cornet . . . Len Lastinger, Carlton Carruth, Edwin Beasley, Barrington Ward
Trombone . . . W. G. Neville, Georgi McIntyre, Joe Buxton, Frank Rushing
Bass . . . Mell Booth, Paul Robertson
Drums . . . Carl Collins, Grace Cromley, Virginia King
Drum Major . . . Robert Priester
Flute . . . Marvin Pittman, Jr.

COLLEGE DANCE ORCHESTRA

Saxophone . . . Marion Carpenter, Lyle Williams, B. E. Smith
Trumpet . . . Len Lastinger, Barrington Ward
Trombone . . . Gesman Nevill
Violin . . . Winona Aldred, Ralph Kemp
Bass . . . Mell Booth
Piano . . . Frank Rushing
Drums . . . Carl Collins

LITTLE SYMPHONY

Violins . . . . . Winona Aldrid, Grace Cromley, Ralph Kemp, Vivian Griffin, Paul Robertson, Cora Pagi
Cello . . . . . Mrs. Walter L. Downs
Clarinet . . . . . Marion Carpenter, Lyli Williams
Saxophone . . . . . B. E. Smith, John Daniel Deal
Trumpet . . . . . Len Lastinger, Barrington Ward
Trombone . . . . . Gesman Nevilli
Bass . . . . . Mell Booth
Alto Horn . . . . . William Snild
Viola . . . . . Mrs. T. B. Stroup
Piano . . . . . Frank Rushing

CARL COLLINS ORCHESTRA

Saxophone . . . . . Marion Carpenter, Lyli Williams, James Townsend
Trumpet . . . . . Len Lastinger, Josh Lanier
Trombone . . . . . John Austin
Bass . . . . . Mell Booth
Piano . . . . . Frank Rushing
Drums . . . . . Carl Collins
Vocalist . . . . . Roy Dukes
Featured Vocalist . . . . . Cliff Garfield

MUSIC CLUB

OFFICERS

Grace Cromley . . . *President* Fay Foy . . . . *Vice-President*

Julia Reese . *Secretary and Treasurer*

MOTTO

"Time wrecks the proudest piles we raise—
The towers, the domes, the temples fall,
The fortress crumbles and decays,
One breath of song outlives them all."

MEMBERS

Grace Cromley	Courtney Bradley	Kenneth England	Cora Page
Fay Foy	Joi Buxton	Margaret Hodges	Frank Mulling
Julia Reese	Marion Carpenter	Margaret McCroan	Jurelle Shuptrine
Winona Aldred	Florence Daley	Horace McDougald	Derrel Sirmons
Mrs. Esther W. Barnes	James Dickson	Robert Miller	Irene Swann
Rosa Barrow	Irene Enecks	Frances Neal	Gladys Thayer

SOCIAL CLUBS

OFFICERS

Roy Rabun . . . . *President*
Will Hill Fields . *Vice-President*
Paul Robertson . . . *Secretary*
Wayne McKneely . . *Treasurer*
Miss Ruth Bolton, *Faculty Sponsor*
Miss Marie Wood . *Faculty Sponsor*

BACHELORS CLUB

MEMBERS

Roy Rabun
Will Hill Fields
Paul Robertson
Wayne McKneely
Eugene Bell
George Carter
James Dozier
Tom Edwards
Kenneth England
Oliver Fussell
Leonard Kent
Julius Hodges
Joe Lambright
David Proctor
LiRoy Roughton
Alton Settle
James Townsend
Ned Warren
Jim Wrinkle
Willard Cartee
Bill Ware

HISTORY:
Founded 1928
COLORS:
Green and White
FLOWER:
Bachelor's Button
MOTTO:
"Beware of women"

First Row: Rabun, Fields, Robertson, McKneely, Bell, Carter, Dozier, Edwards. *Second Row:* England, Fussell, Kent, Bolton, Wood, Hodges, Lambright, Proctor. *Third Row:* Roughton, Settle, Townsend, Warren, Wrinkle, Cartee, Ware.

OFFICERS

Earl Riggs . . . . . *President*
Eugene Bell . . *Vice-President*
Joe Lambright . . . *Secretary*
John Daniel Deal . . *Treasurer*
Joe Baird . . . . . *Chaplain*
Menza Cumming . . . *Sponsor*
Dr. R. J. H. DeLoach . *Advisor*
Mr. H. J. McCormack . *Advisor*

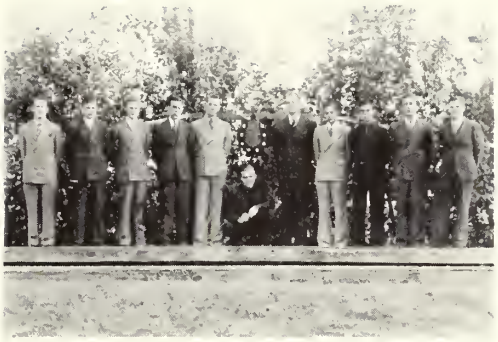

HISTORY:
Founded G. S. M. C., Tifton, Ga., 1929; S. G. T. C., 1932
COLORS:
Gold and Blue
FLOWER:
Red Rose

DELTA SIGMA

MEMBERS

Earl Riggs
Eugene Bell
Joe Lambright
John Daniel Deal
Joe Baird
Emory Allen
Lewis Becton
Harry Bowen
Leroy Cowart
Ralph Crowe
Gerald Groover
Albert Green
Bill Garrison
Thomas T. Grady
Aubrey Hires
James L. Hines
R. M. Horton
Reppard Howard
Wayne McKneely
Frank Olliff
Hiram Patterson
B. H. Ramsey
John Thayer
Clifton Thrash
John Varnedoe
Robert Walker
Cecil Waters
Jack Walker

First Row: Riggs, Bell, Lambright, Deal, Baird, Allen, Becton, Bowen, Cowart, Crowe. *Second Row:* Groover, Cumming, DeLoach, McCormack, Green, Garrison, Grady, Hires, Hines, Horton. *Third Row:* Howard, McKneely, Olliff, Patterson, Ramsey, Thayer, Thrash, Varnedoe, Walker, Waters.

OFFICERS

Robert Pound . . . *President*
Roy Rabun . . . *Vice-President*
Willard Cartee . . . *Secretary*
W. H. Warren . . . *Treasurer*
Bill Ware . . . . *Chaplain*
Jean Smith . . . . *Sponsor*
Mrs. Bill Bowen . *Faculty Advisor*

IOTA PI NU

MEMBERS

Mele Booth
John Edwin Bowen
Carl Collins
Wiellard Cartee
Marion Carpenter
Charles Dominy
Tom Edwards
Frank Hook
Oliver Inman
Leonard Kent
Len Lastinger
Frank Mulling
Copeland Ozier
David Proctor
Robert Pound
Roy Rabun
Paul Robertson
LeRoy Roughton
Sam Rouse
Frank Rushing
Alton Settle
Derrel Sirmons
Forrest Townsend
James Townsend
William Ware
Ned Warren
W. H. Warren
William Winn
Jim Wrinkle

HISTORY:
Founded 1931

COLORS:
Scarlet and Emerald

FLOWER:
Poinsettia

First Row: Pound, Rabun, Cartee, Warren, Ware, Booth, Bowen, Collins, Carter, Carpenter, Dominy. *Second Row:* Smith, Bowen, Edwards, Hook, Inman, Kent, Lastinger, Mulling, Ozier, Proctor, Robertson. *Third Row:* Roughton, Rouse, Rushing, Settle, Sirmons, F. Townsend, J. Townsend, Warren, Winn, Wrinkle.

First Row: Cromley, Lassetter, McGarrah, Pound, Arnsdorff, Baldwin, D. Cromley, M. Cromley. *Second Row:* Darby, Enecks, Felton, Remington, Agnes Hodges, Alice Hodges, M. Hodges. *Third Row:* Hughes, Johnson, Kelly, Ramsey, Simmons, Trussell, Vandiver, Watson.

L. T. C.

MOTTO:

"To strive, to seek, to find, and not to yield."

MEMBERS

Lorraine Arnsdorff
Lillian Baldwin
Dorothy Cromley
Grace Cromley
Mary Cromley
Saralu Darby
Irene Enecks
Ann Felton
Agnes Hodges
Alice Hodges
Margaret Hodges
Virginia Hughes
Vivie Johnson
Johnny Maude Kelly
Verna Lassetter
Helen McGarrah
Martha Ramsey
Lillian Simmons
Jewel Vandiver
Frances Watson

OFFICERS

Grace Cromley . . . . . *President*
Verna Lassetter . . . . . *Vice-President*
Helen McGarrah . . . . . *Secretary*
Ruth Pound . . . . . *Treasurer*
Miss Trussell . . . . . *Faculty Sponsor*
Dr. Destler . . . . . *Honorary Advisor*
Ann Remington . . . . . *Mascot*

EPICUREANS

OFFICERS

Priscilla Prather . . . . . *President*
Eloise Mincey . . . . . *Vice-President*
Jean Smith . . . . . *Secretary and Treasurer*
Frances Cone . . . . . *Chaplain*
Mr. and Mrs. William Deal . . . . . *Sponsors*

MOTTO:

"Eat, Drink, and Be Merry."

MEMBERS

Priscilla Prather
Jean Smith
Frances Cone
Eloise Mincey
Barbara Gray
Eloise Warren
Emily Akins
Laura Hickey
Margaret Brasington
Anne Breen

PLEDGE

Margaret Bell

COLORS:

Red and White

HISTORY:

Founded 1929

First Row: Mincey, Smith, Cone, Gray. *Second Row:* Warren, Akins, Hickey, Brasington. *Third Row:* Breen, Deal, Prather, Deal, Bell.

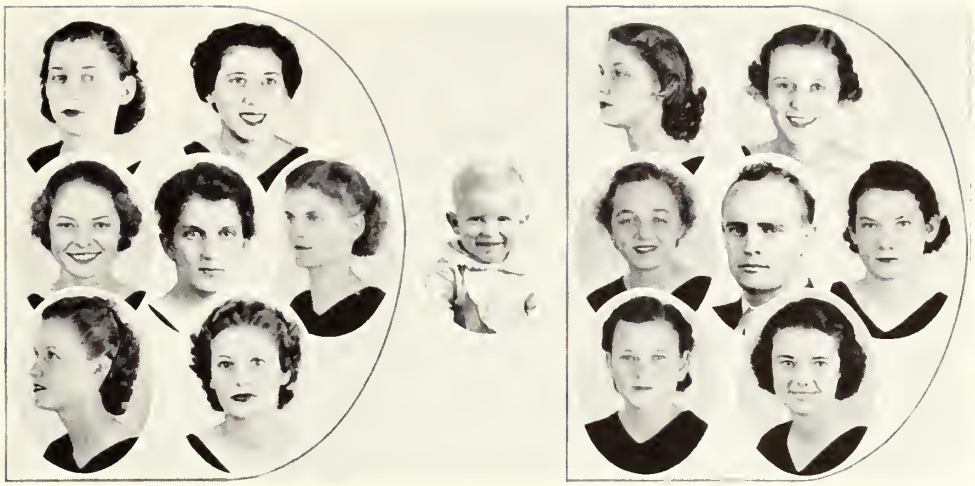

First Row: Foy, Smith, Rockhart, Strickland. *Second Row:* Sands, Russell, Reddick, F. Russell, Powell, Russell, D. Sands. *Third Row:* French, Hardin, Mobley, Girardeau.

DUX DOMINA

OFFICERS

Fay Foy	*President*
Virginia Sands	*Vice-President*
Marianne French	*Secretary*
Anna Carroll Smith	*Treasurer*
Mr. Fielding D. Russell	*Sponsor*
Mrs. Fielding Russell	*Sponsor*
Fielding Russell, Junior	*Mascot*

MEMBERS

Fay Foy
Virginia Sands
Marianne French
Anna Carroll Smith
Lillian Reddick
Martha Hardin
Rosie Lockhart
Carolyn Powell
Mary Mobley
Sibyl Strickland
Doris Sands
Miriam Girardeau

MOTTO:

To lead rather than to be lead.

COLORS:

Yellow and White

FLOWER:

Daisy

DELTA LAMBDA DELTA

OFFICERS

Florence Daley . . . . . *President*
Julia Reese . . . . . *Vice-President*
Sudie Lee Akins . . . . . *Secretary*
Thelma Harrison . . . . . *Treasurer*
W. H. Bennett . . . . . *Sponsor*

MEMBERS

Florence Daley
Julia Reese
Sudie Lee Akins
Thelma Harrison
Vernice Bacon
Minnie Chance
Margaret Alexander
Marjorie Collins
Marion Smith
Annie Merle Jones
Doris Wallace
Virginia King
Mary Brigman

MOTTO:
A good time in a good way.

FLOWER:
Old Maid

HISTORY:
Founded 1927

First Row: Chance, Daley, Smith, Bennett, King. *Second Row:* Reese, Akins, Harrison. *Third Row:* Bacon, Alexander, Collins, Jones, Wallace, Brigman.

Upper Left, Across: Aldred, Bowen, Bunce, Everett, Griffin, Holton. *Lower Left, Across:* Thomas, Thayer, Swinson, Sowell, Smith, M. B. Smith.

"X" CLUB

OFFICERS

Jamie Aldred	*President*
Mary Brent Smith	*Vice-President*
Lucy Bunce	*Secretary*
Juanita Thomas	*Treasurer*
Dr. J. E. Carruth	*Advisor*
Mrs. J. E. Carruth	*Advisor*
Miss Iris Roberts	*Sponsor*

MEMBERS

Jamie Aldred
Hilda Bowen
Lucy Bunce
Juanita Everett
Vivian Griffin
Bessie Holton
Mary Brent Smith
Sallie Smith
Mary Sowell
Cecilene Swinson
Mary Thayer
Juanita Thomas

MOTTO:
Happiness is not perfected until it is shared.

COLORS:
Yellow and Green

FLOWER:
Daffodils

"Music is love in search of a word."

—SIDNEY LANIER.

Book IV.

ATHLE

TIC
Lambright

ATHLETIC DIRECTORS

Byron L. Smith . . . . . *Director of Men's Physical Education*
Jim Wrinkle . . . . . *Instructor in Physical Education*
Fielding Russell . . . . . *Boxing Coach*
William S. Hanner . . . . . *Tennis Coach*
Louise McGilvery . . . . . *Director of Women's Physical Education*
Generia H. Bowen . . . . . *Instructor in Physical Education*

The Athletic Directors of South Georgia Teachers College are not interested primarily in sponsoring an athletic program to develop widely recognized athletes. Their aims are to sponsor a program suited to the needs of a proficient teacher. For this reason they have endeavored to give each individual an opportunity to participate in a program designed for growth in leadership, sportsmanship, group participation, moral advancement, and physical fitness.

Through the efforts of Coach Smith, Miss McGilvery, Mrs. Bowen, Mr. Wrinkle, Mr. Russell, and Mr. Hanner, these aims have been realized more fully this year than in preceding years.

TEAC

19

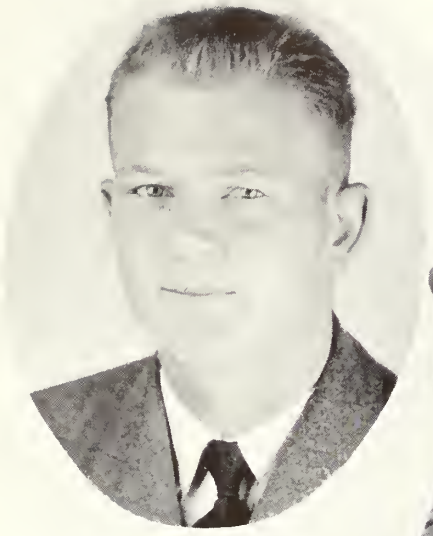

Riggs

Heath

Golden

Abelson

Oliver

Teachers	.	0—Mercer University	.	40
Teachers	.	0—Miami University	.	44
Teachers	.	0—Alabama Teachers	.	14
Teachers	.	0—Stetson University	.	20
Teachers	.	0—Tampa University	.	27

HERS

36

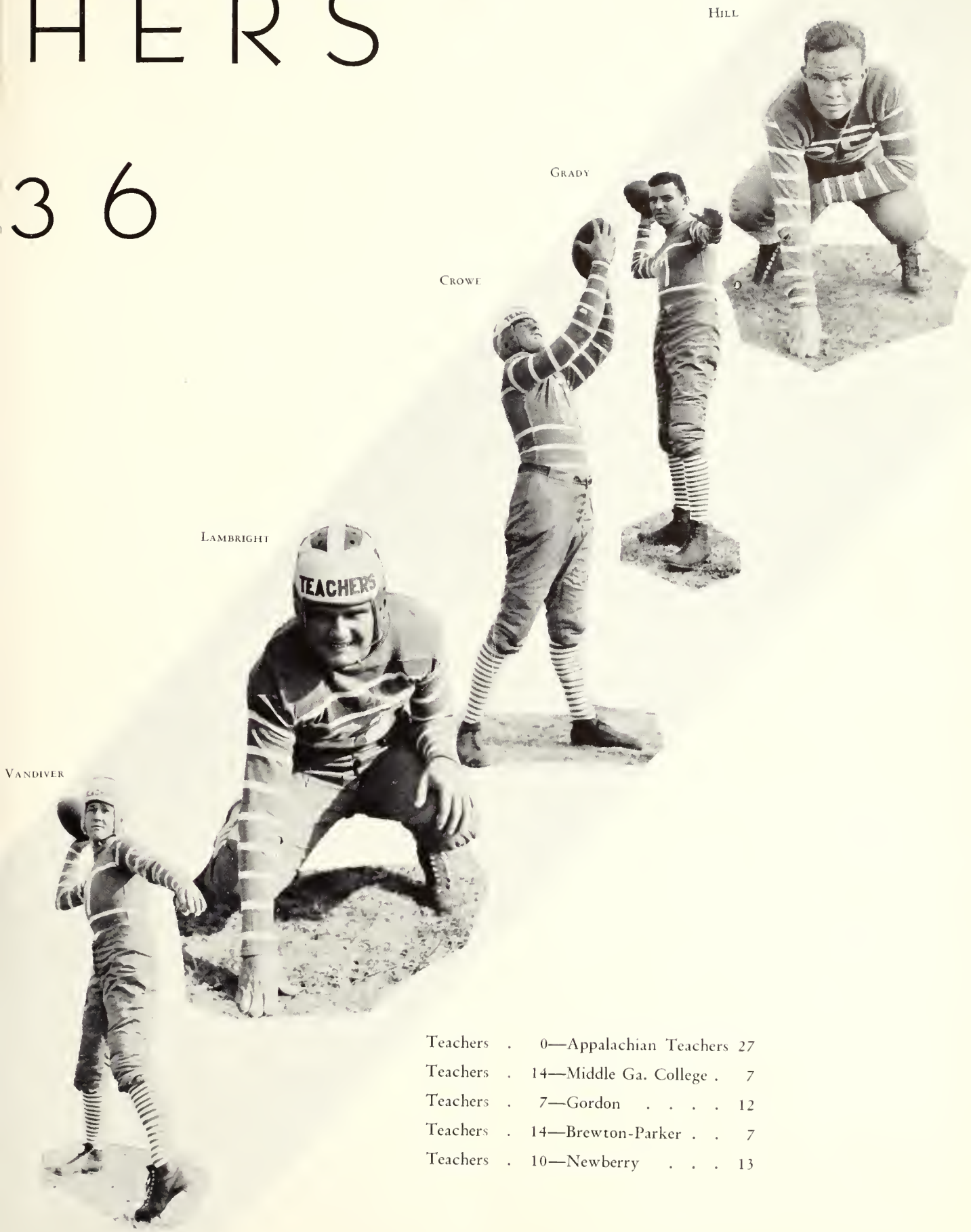

Teachers	0	Appalachian Teachers	27
Teachers	14	Middle Ga. College	7
Teachers	7	Gordon	12
Teachers	14	Brewton-Parker	7
Teachers	10	Newberry	13

Adams

Estes

Robertson

Dunn

Tinley

THE BLUE TIDE

The 1936 edition of the Blue Tide, although not very successful as far as the record is concerned, exemplified all that should be expected of an amateur college team, who played the game only because of the love for it. A keen spirit of sportsmanship was shown by the Professors at all times, and never was their gridiron conduct such as to bring discredit to themselves or the school they represented. They played hard and fair, and were good winners, but better still, good losers.

This season saw two Professors wear the Blue and White on the football field for the last time for the Professors. Earl "Coonie" Riggs, veteran center and main cog in the machinery for the past several seasons, concluded a spectacular career. Joe "Dodie" Lambright, quarterback, also hung up his togs at the conclusion of the season.

Coach Smith should be able to develop a better team next year with such men coming along as Glenn Heath, Treutland Grady, Tom Vandiver, Jeff Stewart, Cope Ozier, J. C. Golden, Charles Dominy, Charles Estes, Eli Hill, Douglas Strickland, Ralph Crowe, O. B. Inman, Tom Brantley, Parker Adams, Hemans Oliver, and others who saw considerable service and acquitted themselves well during the past season.

BOXING 1937

Boxing has been a recognized sport on the T. C. campus for only a few years. Coach Russell has taken inexperienced fighters and has given us teams which have defeated some of the outstanding colleges in this State and colleges outside of the State.

	Won	*Lost*	*Drew*
Holy Name Society	5	1	2
Teachers	1	5	2
Citadel	7	0	1
Teachers	0	7	1
Armstrong	2	5	1
Teachers	5	2	1
Armstrong	3	3	1
Teachers	3	3	1

BASKETBALL 1937

THE 1937 CAGE TEAM of the Teachers possessed one of the best records on the local court of any team ever to represent this institution. B. P. I., Middle Georgia College, University of Tampa, Mercer University, University of Florida, Armstrong Junior College, and Stetson University fell before the Profs in this order on the local court. Oddly enough, the Teachers lost the opening game to Armstrong, with one week's practice behind them, and lost the closing game to Mercer University. Undoubtedly, the '37 Cagers were one of the best clicking basketball teams Coach Smith has ever produced.

Teachers	29—Armstrong	31
Teachers	34—B. P. I.	9
Teachers	45—M. G. C.	31
Teachers	42—Tampa	25
Teachers	36—Mercer	31
Teachers	39—Florida	35
Teachers	48—Armstrong	17
Teachers	33—Stetson	28
Teachers	29—Mercer	34

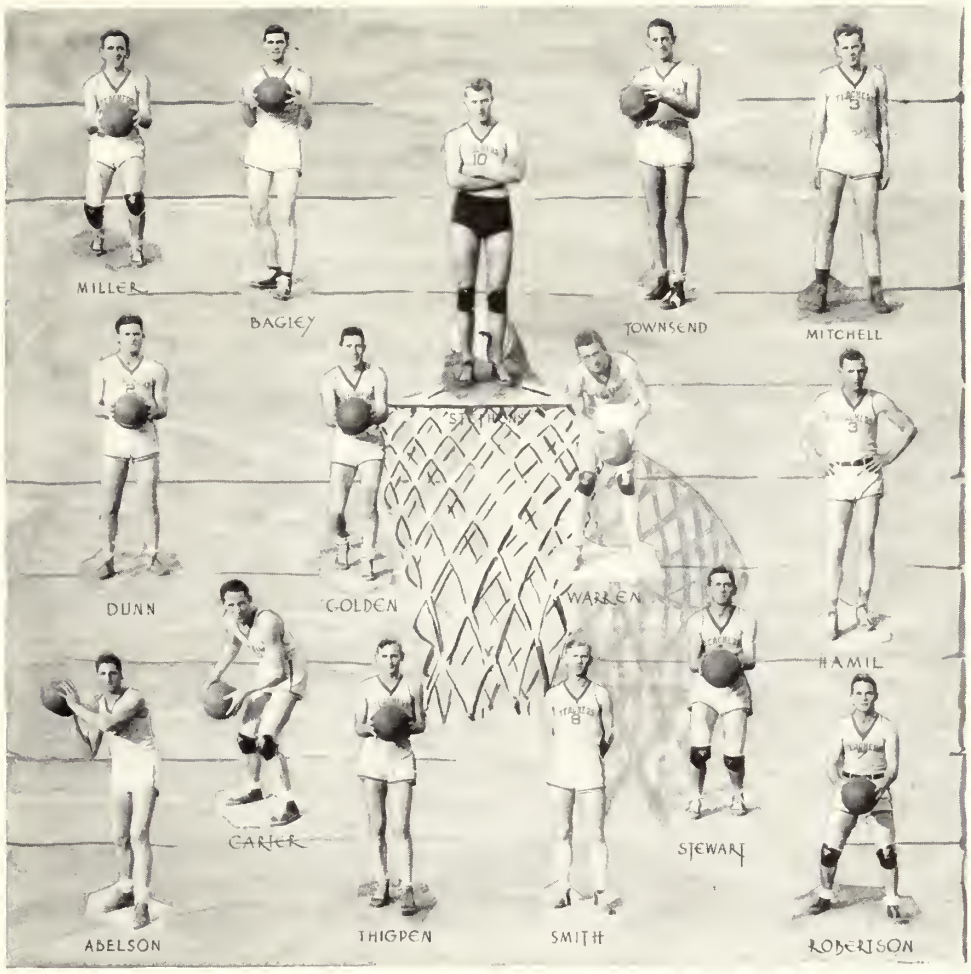
MILLER
BAGLEY
TOWNSEND
MITCHELL
DUNN
GOLDEN
WARREN
HAMIL
CARTER
STEWART
ABELSON
THIGPEN
SMITH
ROBERTSON

TRACK 1937

THE TRACK TEAM coached by Mr. Westcott in 1936 has as its director this year Jim Wrinkle. Under his direction a successful season is anticipated.

TRACK 1936

Those men who were out for the 1936 track team were:

100-Yard Dash	THORNTON, OLIVER, RUSHTON, GILBERT, MCKNEELY
220-Yard Dash	OLIVER, THORNTON, GILBERT, RUSHTON
440-Yard Dash	ADAMS, RUSHTON
Pole Vault	RHODES, CARTER
Broad Jump	MCKNEELY, GOLDEN, OLIVER
High Jump	MCKNEELY, GOLDEN
Discus	WARREN, WATSON, ROCKER, CHERRY
Hurdles	MCKNEELY, GILBERT, HAMIL
Relay	THORNTON, OLIVER, RUSHTON, GILBERT, MCKNEELY

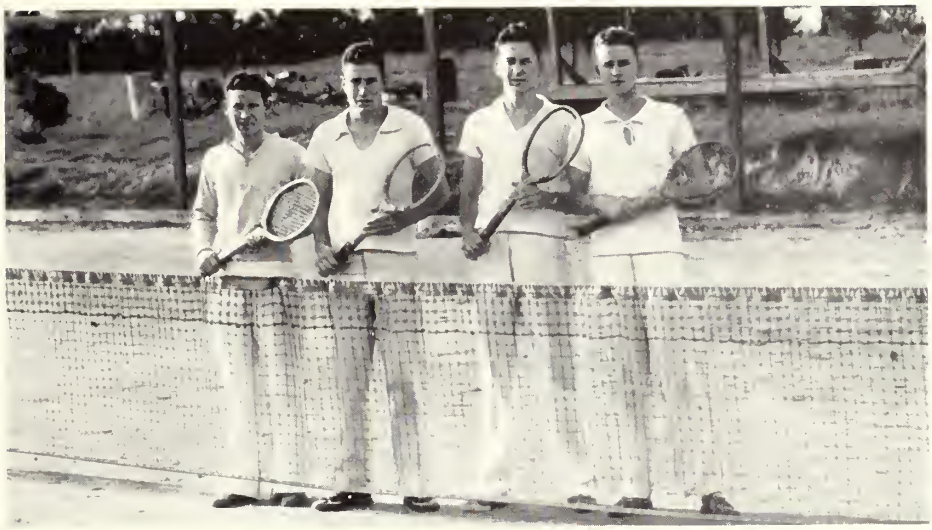

TENNIS 1936

Mr. Hanner has been influential in making tennis the outstanding minor sport on the campus. The 1936 team, composed of Ed Carroll, George Carter, Alton Settle, Hugh Hodges, Bob Espy and J. R. Bowen, staged several very interesting matches with other intercollegiate teams.

Prospects for the 1937 season seem to be very encouraging.

South Georgia State College	5	*(They)*
Teachers	2	
Mercer University	1	*(We)*
Teachers	5	
South Georgia State College	4	*(They)*
Teachers	3	
Mercer University	3	*(Tied)*
Teachers	3	

W. A. A.

Elizabeth Watkins
President

Saralu Darby
Vice-President

Priscilla Prather
Secretary and Treasurer

Lillian Simmons
Publicity Chairman

Dorothy Bunn
Basketball

Dora Brinson
Baseball

Marianne French
Volleyball

Jean Smith
Swimming

Elizabeth Deal
Training School

Margaret Alexander
Dancing

Mary Rogers
Individual Activities

Margaret Brasington
Tennis

Clotten Music
Soccer

Miss McGilvery
Sponsor

Mrs. Bowen
Sponsor

The Women's Athletic Association of Teachers College attempts to help every girl realize the part athletics should play in a well-rounded educational program. The W. A. A. is designed to develop sportsmanship and group participation in the promotion of the moral, physical, and social welfare of the individual.

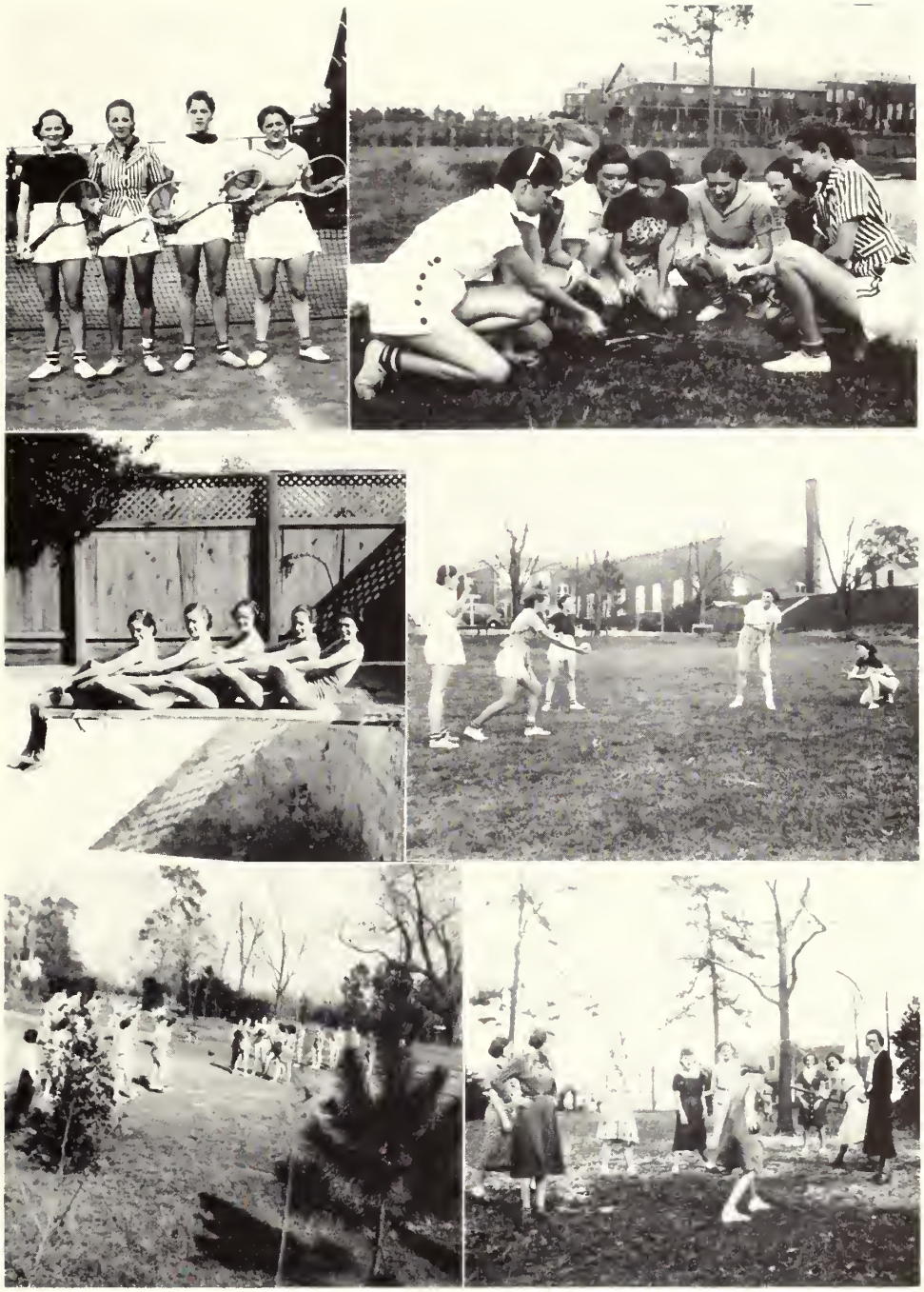

GROUP ACTIVITIES SPONSORED BY W. A. A.

"There's music in the sighing of a reed;
There's music in the gushing of a rill;
There's music in all things, if men had ears:
Their earth is but an echo of the spheres."

—BYRON

Book V.

ΕΛΕΑΤ

Lomtright

VERNA LASSETTER

Most Beautiful

GRACE CROMLEY

Most Outstanding Girl

J. C. As It Was

ELIZABETH WATKINS

Most Popular Girl

J. C.

A.

M

S.

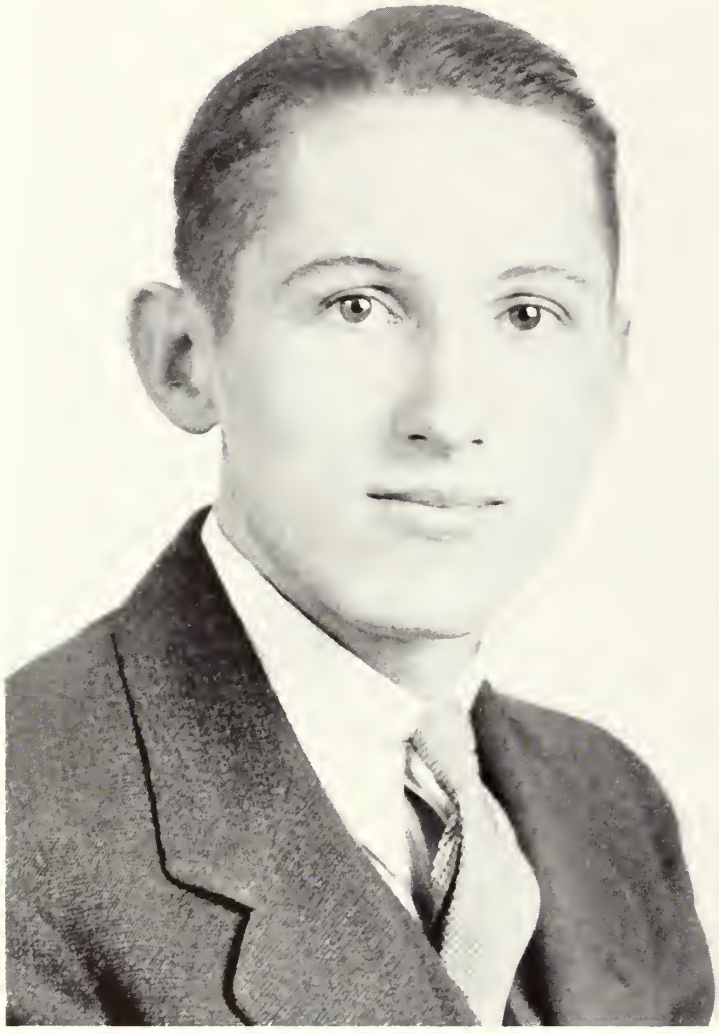

GEORGE CARTER

Most Outstanding Boy

The Faculty As We See Them

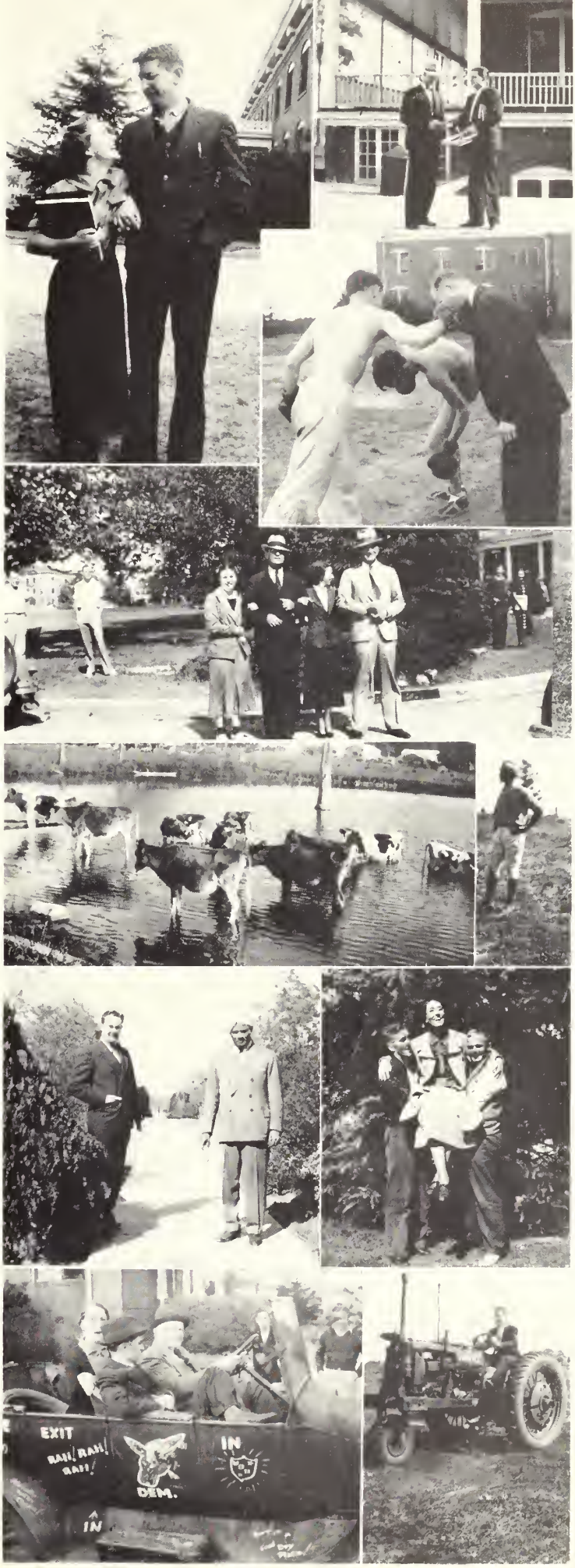

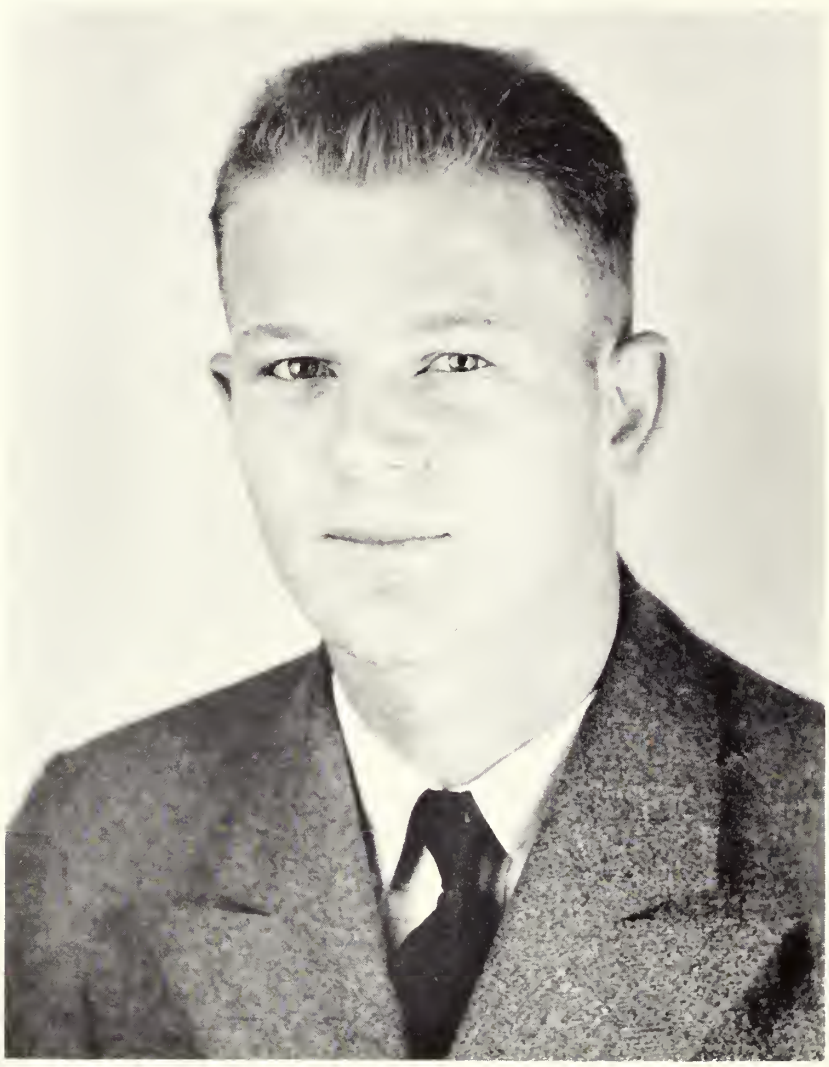

EARL RIGGS

Most Popular Boy

Distinguished

People

or

???

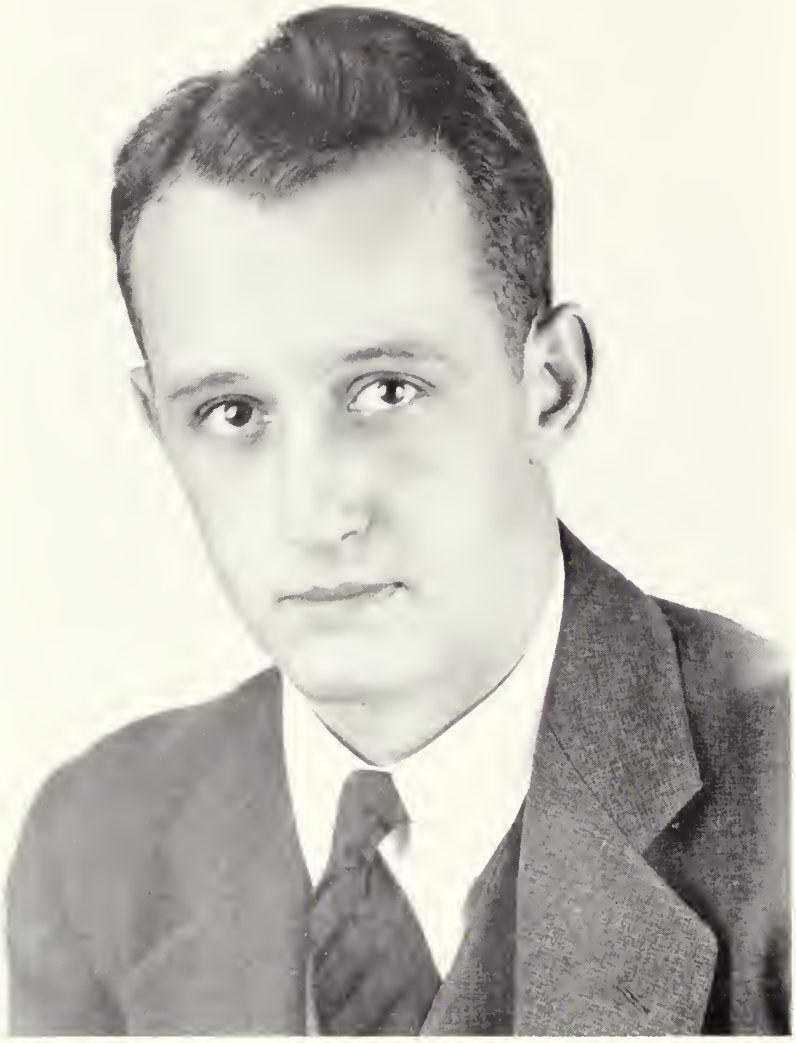

ROBERT POUND

Most Handsome Boy

Activities and People

ADVERTISEMENTS

Compliments of

Statesboro Chamber of Commerce

1920 1937

"Sensible Service"

Alfred Dorman Co.

WHOLESALE GROCERS

STATESBORO · SYLVANIA · JESUP

SWAINSBORO

1920 1937

Sanders Studio

"Sanders for Naturalness"

Statesboro, Georgia

Meet Your Friends at . . .

The

COLLEGE PHARMACY

•

"Where the Crowds Go"

•

PROMPT, COURTEOUS SERVICE

Phone 414

19 S. MAIN STREET

Compliments

of

DERST'S

HOLSUM

BREAD and CAKE

S. W. Lewis

FORD V-8

STATESBORO

GEORGIA

Compliments

of

"The Little Store"

"We Appreciate Your Patronage"

VISIT . . .

CECIL KENNEDY'S

NEW PLACE

Sandwiches of All Kinds

Short Orders

Sea Foods

Private Dances

OLLIFF AND SMITH

Good Things to Eat Since 1893

SCHOOL BOOKS
and
SCHOOL SUPPLIES

SEEDS *for the* GARDEN
POULTRY FEEDS
POULTRY SUPPLIES

STATESBORO GEORGIA

It's Smart to be THRIFTY . . .

That's Why Students of America Look to

PENNEY'S

to Outfit Them for College and All the Activities of College Life

In Savannah "It's Penney's" . . . three floors filled with outstanding tested values to outfit you in the newest fashion trends.

When in Savannah we will be happy to have you feel at home in our store.

Compliments

of

SEA ISLAND BANK

W. C. Akins & Son

HARDWARE *and* GROCERY

Service is Our Motto

SEE US BEFORE YOU BUY

H. W. SMITH

Statesboro's
Leading Jeweler

Compliments of . . .

Thackston Dry Cleaners

HOBSON DUBOSE, *Proprietor*

41 E. Main St. Phone 418

BULLOCH DRUG CO.

Prescriptions a Specialty

WHITMAN CANDIES

5 S. Main St. Phone 94-J

Compliments of . . .

Statesboro Grocery Co.

Statesboro Undertaking Co.

Funeral Directors

Ambulance Service - Lady Assistant

Day Phone 340—Night Phone 415

STATESBORO GEORGIA

BULLOCH TIMES

"Your Home Newspaper"

STATESBORO GEORGIA

DONALDSON-SMITH CLOTHING CO.

"Outfitters for Men and Boys"

McLELLAN'S

"Anything You Need
We Have"

Western Auto Associate Store

"Everything for the Automobile"

H. R. CHRISTIAN

39 E. Main St.

STATESBORO GEORGIA

H. Minkovitz & Son

DEPARTMENT STORE

STATESBORO GEORGIA

Brannen-Thayer Monument Company

"MONUMENTS OF QUALITY"

STATESBORO GEORGIA

Franklin Drug Co.

Rexall Quality Drugs

Professional Pharmacists

Rx Phone 10

Drugs & Soda Phone 2

The one big and important thought we want to get over is this: that

VARSITY - TOWN CLOTHES

give you those things it's useless to look for in other clothes . . . modern, daring, but thoroughly correct style ideas . . . color innovations . . . fabric originality . . . fashion details that show the soark of genius . . . the work of master stylists.

Exclusive, but not expensive! . . .

$25 to $35

TALON TAILORED TROUSERS

The Jones Co.

Terrell T Tuten ~ Carl J Kraft

QUALITY WEARING APPAREL FOR MEN AND BOYS

18 East Broughton St. Savannah, Ga.

Meet and Eat at . . .

Tea Pot Grille

Statesboro's Most Exclusive Dining Room

DINNERS—SANDWICHES

SHORT ORDERS

Stanley and Company

Jewelers

21 East Broughton Street

SAVANNAH GEORGIA

COMPLIMENTS OF

STATES and NEW THEATRES

W. H. ELLIS CO., INC.

•

"Your Drug Store"

•

Always Visit Our Store

•

We Serve

Southern Dairies Ice Cream

When in Savannah Visit

THE STORE BEAUTIFUL

Shoes for the Young Men and Young Ladies

GLOBE SHOE CO.

17 E. Broughton St.

Savannah Georgia

In Printing

THERE ARE MANY REASONS WHY SUCCESSFUL ANNUALS REQUIRE THE SERVICES OF EXPERIENCED AND EXPERT CRAFTSMEN

FOOTE & DAVIES CO.

HAVE THESE SERVICES . . . *and the most necessary components of all really fine books including*

A SPECIAL ANNUAL SALES AND SERVICE ORGANIZATION CREATIVE DESIGNERS AND LAYOUT ARTISTS • ABUNDANT EQUIPMENT . . . MODERN AND COMPLETE • PRICES REPRESENTING MAXIMUM IN VALUE

f&d & CO.

ATLANTA
GEORGIA

PHOTO-PROCESS ENGRAVING CO.

115 – 119 LUCKIE STREET ★ ATLANTA GEORGIA

ZACH S. HENDERSON LIBRARY
0 2001 0488987 4

DEMCO